

The “Traditional” Sale: Session Two

Monday, November 4th @ 7 pm MT

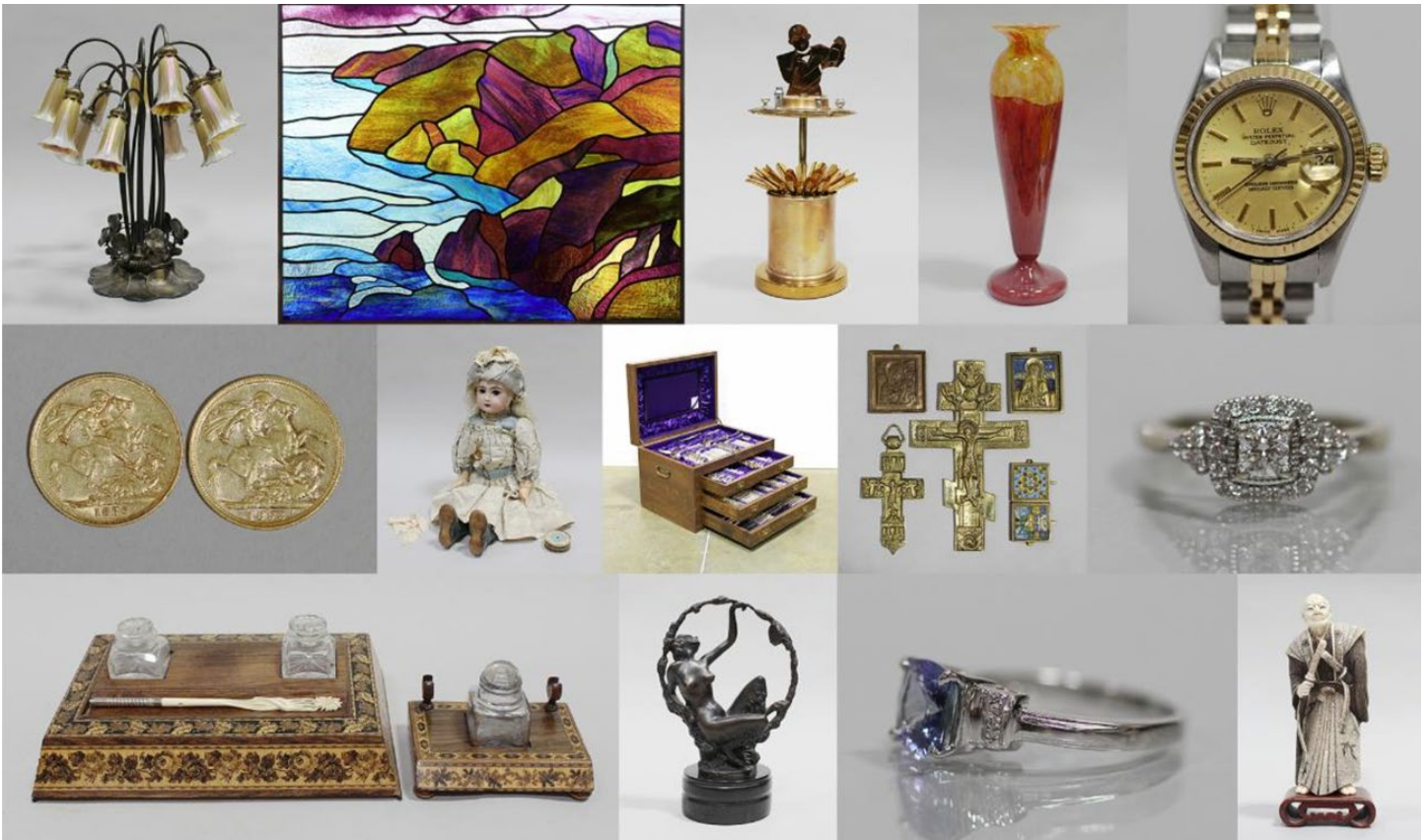

Session Two: Decorative Arts & Jewellery

This sale includes items from the collection of Bev & Victor Fortinski (Old Courthouse Antiques, Hanna AB), and features a broad selection of Decorative Arts & Jewellery including Antique and Modern Art Glass; Sterling, Numismatics, Tunbridge Ware, China Services, Ceramics, Furniture, Clocks, Barometers, and so much more!

Showroom Previews

Noon to 4 pm on the Following Days

Friday, November 1st | Saturday, November 2nd | Sunday, November 3rd

Participation in any auction on the Hodgins Halls Auction Group bidding website (the “Site”) is subject to the Terms and Conditions set by Hodgins Halls Auction Group (Hodgins Art Auctions Ltd. and/or Hall’s Auction Services Ltd.), the “Auctioneer”. The Auctioneer reserves the right to periodically modify the Terms and Conditions and it is the responsibility of the bidder to review and accept the Terms and Conditions prior to each auction registration.

1. Bidders are required to create an account on the Site and register to participate in any auction. All bidder information must be current, complete, and accurate. Bidders must be 18 years of age or older. A bidder will be suspended or permanently banned from the Site for providing false or fraudulent information (i.e. name, contact/mailling information, credit card).
2. A bidder is solely responsible for the security of the username and password on their bidding account, and for all bids placed on this account.
3. The Auctioneer reserves the right to refuse or rescind the registration of any bidder, and/or to refuse to recognize any or all bids from any bidder prior to or during an auction.
4. The Auctioneer reserves the right to pause, suspend, delay, or restart any auction in the event of technical difficulties or internet outage.
5. Although the Auctioneer takes great care and diligence in the cataloguing of lots offered for auction, all property is sold “as is”. All bidders are deemed responsible for informing themselves as to the condition, description accuracy and authenticity of lots, and a sale will not be rescinded on any grounds.

The Auctioneer does not include condition notes in the description of the lots. Bidders can inspect auction lots in person during the scheduled preview times. Photographs are provided as a guide to condition, and it is recommended that bidders review these closely. The Auctioneer will provide detailed condition reports upon request.

By placing a bid on the Site, you agree that you have either inspected the respective lot or have waived your right to do so.

6. Auction purchases are subject to a **20% Buyer’s Premium** on the bid (hammer) price.
7. Each item offered for auction is subject to a start price (minimum bid), below which the lot will not be sold.
8. By placing a bid on the Site, a bidder is making an offer to purchase the lot. A winning bid constitutes a contract to purchase the lot. A winning bidder who defaults on a purchase may be subject to suspension, permanent ban, or legal action.
9. The Auctioneer reserves the right to set a maximum credit card transaction limit on any auction or purchaser.
10. If the purchaser fails to pay for any lot within seven (7) days of the auction date, the Auctioneer may, without limitation of their rights against the buyer, resell any of the articles affected. In such case, the original buyer shall be responsible to the Auctioneer for:
 - (a) any deficiency in price between the re-sale amount and the amount that was due by the original buyer;
 - (b) any reasonable charge by the Auctioneer for the storage of such articles until payment and removal by the subsequent buyer;

(c) the amount of commission to which the Auctioneer would have earned had payment been made in full by the original buyer.

The Auctioneer shall not be liable for any loss or damage of any kind to the lot(s) after the expiration of seven (7) days from the date of the sale.

11. All auction purchases are subject to Goods and Services Tax (GST) on the bid (hammer) price and Buyer’s Premium.

Harmonized Sales Tax (HST), in rates applicable to the purchasing province, will apply unless the purchaser takes legal possession of purchases within Alberta. If a purchaser from an HST eligible province arranges their own shipping, then legal delivery is deemed to have occurred within Alberta and only GST shall apply.

It is the responsibility of the buyer to make all arrangements for packing, insuring, and transportation of purchased property. Any assistance or recommendation from the Auctioneer regarding third-party packing and/or transportation services is rendered as a courtesy and without any liability.

12. The buyer will comply with all laws and regulations regarding bidding, purchases, and transport of goods.

Wine and Spirits: The amount and/or type of alcoholic beverages purchased and transported to another province, state or country may be limited or entirely prohibited. The buyer is responsible for compliance with all applicable tax laws, duties and exportation/importation requirements. Each buyer represents and warrants that he or she will ensure that any purchased lots to be shipped will not be delivered to or received by any persons less than 18 years of age.

The purchaser(s) acknowledges that certain properties of Canadian cultural import may be subject to the provisions of Cultural Property Import and Export Act of Canada and/or the Convention on International Trade in Endangered Species of Wild Fauna and Flora Agreement (CITES)

13. As a result of your participation in our online auction, or by inclusion on our mailing and e-mail notification list, we may have collected some or all the following personal information: name, address, postal/zip code, telephone number, e-mail address, and credit card information. This information will only be used by the Auctioneer to provide you with information regarding our products and services, namely upcoming auctions, and events. The Auctioneer does not sell or rent this information.
14. This agreement comprises the entirety of the contract between the Auctioneer and the bidder and/or purchaser. The Auctioneer shall not be held liable for any representations not made in writing herein. This agreement shall be governed in accordance with the laws of the Province of Alberta. In the event of a dispute hereunder, the Buyer agrees to submit to the exclusive jurisdiction of the provincial courts and the federal courts sitting in the Province of Alberta.

The Traditional Sale (Session Two) 2024-10-25-2024-11-04

LOT

1000 LESLIE ROWE-ISRAELSON HAND BLOWN GLASS SCULPTURE

Fused glass sculpture with black iron stand.
Signed by the artist, early 21st century.
Size: 30 x 12 in. (overall)
300.00 - 500.00



1001 BILL DUMA, STAINED & LEADED GLASS PANEL

Canadian ASA, RCA [b. 1936]
Untitled, Coastal Scene with Lighthouse
Size: 28.75 x 36.75 in. / Framed: 32 x 40 in.
750.00 - 1,000.00

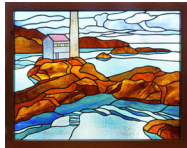

1002 BILL DUMA, STAINED & LEADED GLASS PANEL

Canadian ASA, RCA [b. 1936]
Untitled, Hilly Coastline; 1977
Size: 27.5 x 34.5 in.
600.00 - 800.00

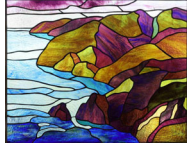

1003 BILL DUMA, STAINED & LEADED GLASS PANEL

Canadian ASA, RCA [b. 1936]
Untitled, Floral Medallion
Size: 24.75 x 24.75 in. / Framed: 28 x 28 in.
400.00 - 600.00



1004 FRAMED STAINED GLASS PANEL

Wooden framed stained glass panel with a deep red orchid with green leaves and a yellow border.
Size: 18.5 x 16 in.
100.00 - 200.00



LOT

1005 FRAMED STAINED GLASS PANEL

Framed stained glass panel with three deep red roses with green leaves.
Size: 19 x 16 in.
100.00 - 200.00



1006 LEVITON DESK LAMP

Patinated bronze base with adjustable arm. Impressed marking. Green slag glass down turned tulip shade. Two panels of the shade have cracks (one minor, one throughout)
Height: 16 in.
200.00 - 300.00



1007 SIGNED DESIGNER TABLE LAMP

Domical shade has a mottled yellow geometric pattern with an acorn border, signed "Bigelow, Kennard & Co., Boston". On a patinated bronze bamboo base with impressed marking "Leviton". Very minor cracking in the shade.
Height: 22 in.
2,000.00 - 3,000.00



1008 HANDEL TABLE LAMP

Early 20th century table lamp with patinated bronze urn shape base. Impressed signature to the square base. The textured shade is decorated in iridescent grasses and is unsigned. With cracks through one panel of the shade.
Height: 26 in.
1,000.00 - 2,000.00



The Traditional Sale (Session Two) 2024-10-25-2024-11-04

LOT

1009 HANDEL TABLE LAMP

Handel table lamp with leaded glass shade. Patinated bronze base impressed with Handel and unmarked shade in floral and checkered pattern. Some panels of the shade have cracking present.

Height: 26.5 in.

1,000.00 - 2,000.00

**1010 TIFFANY STUDIOS STUDENT LAMP**

Early 20th century student lamp. Patinated bronze base marked Tiffany Studios New York. Unmarked replacement shade / not original to the piece, with some cracking present.

Size: 22 x 19 x 8 in.

3,000.00 - 4,000.00

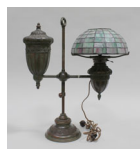
**1011 TIFFANY STUDIOS "DOGWOOD" TABLE LAMP**

An unmarked patinated bronze base with a dogwood leaded shade marked Tiffany Studios New York. Shade has some cracking to the glass panels.

Height: 20.5 in.

600.00 - 800.00

**1012 TIFFANY STUDIOS LINENFOLD TABLE LAMP**

1910-1920 shade and base both marked Tiffany Studios New York. With patinated bronze base and leaded frosted Favril glass shade. Molded amber coloured panels imitating pleated linen. Shade has a minor chip to the lid and cracking in two side panels as well as through the bottom trim.

Height: 22 in.

6,000.00 - 8,000.00

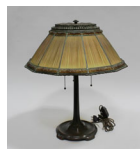

LOT

1013 QUEZAL LILY TABLE LAMP

Marked Quezal to the shades. Reproduction bronze base has a spun bronze platform with twelve stem cluster reaching up and arms arching over at the ends. Twelve signed gold iridescent art glass lily shades. One shade has a chip to the outer rim. (The light is in working condition but some bulbs in the photo are burnt out.)

Height: 21 in.

2,500.00 - 4,000.00

**1014 MONART GLASS TABLE LAMP**

A 1930s bubble glass table lamp with domed mushroom shade raised on a corresponding ovoid base. With an impact crack to the lower globe / base.

Bearing paper label for Monart Glass, Moncrieff Scotland.

Height: 19 in.

400.00 - 600.00

**1015 GALLE CAMEO GLASS TABLE LAMP**

French art nouveau mushroom table lamp with overlaid red flowers and green leaves over an amber ground. With ovoid body and dome shade. Signed Galle.

Size: 11.5 x 8.5 x 8.5 in.

2,500.00 - 4,000.00

**1016 GALLE CAMEO GLASS LAMPSHADE**

French art nouveau table lampshade with overlaid butterflies over a red ground with light green edge. Signed Galle.

Size: 4.75 x 7 in.

400.00 - 600.00



The Traditional Sale (Session Two) 2024-10-25-2024-11-04

LOT

1017 ART GLASS LAMPSHADE

An unsigned glass shade with petal edge and featuring green leaves over an iridescent orange ground.

Height: 8.25 in.

80.00 - 120.00

**1018 HANGING LIGHT FIXTURE**

Stained glass style in a tulip pattern with panels of yellow, green, blue and pink.

Some panels have cracks.

Size: 12 x 17 in. (shade only)

100.00 - 200.00

**1019 HANGING LIGHT FIXTURE**

Stained glass style in a floral pattern with panels of pinks, purple, green and blue.

Size: 9.5 x 15 in. (shade only)

100.00 - 200.00

**1020 STAINED GLASS STYLE CEILING FIXTURE**

Down turned shade in pink flowers over a blue ground.

Size: 9 x 18.5 in (excluding chain)

200.00 - 300.00

**1021 SCHNEIDER ART GLASS VASE**

A tall 1920s French art glass vase in red to orange with black veining and a circular pedestal base. Signature to the base.

Height: 20.25 in.

200.00 - 300.00

**1022 JEFF HOLMWOOD ART GLASS VASE**

An Electric Kool-Aid vase by Alberta glass artist, Jeff Holmwood. With clear glass wavy rim and clear glass vertical ribbing over vibrant coloured glass. With etched signature to the bottom side.

Height: 18 in.

400.00 - 600.00



LOT

1023 ART GLASS VASE

An unsigned clear glass vase with frosted white swirl decoration.

Height: 13 in.

100.00 - 200.00

**1024 JEFF HOLMWOOD ART GLASS VASE**

Ruffled edge glass vase with colourful sprays over a cobalt blue ground. Etched signature to the bottom side.

Height: 17.25 in.

300.00 - 500.00

**1025 CHARLES SCHNEIDER ART GLASS VASE**

Vase a decor de feuilles. Green to orange to cream vase with etched design of leaves.

Height: 11.75 in.

200.00 - 300.00

**1026 GEORGES DEFEURE ART GLASS PITCHER**

Circa 1910 George De Feure (French, 1868-1943) modernist pitcher in amber to green. Etched signature to the underside.

Height: 7.25 in.

300.00 - 500.00

**1027 MONART STYLE ART GLASS BOUQUET VASE**

An unsigned baluster form vase with an amber splash design.

Height: 11.5 in.

100.00 - 200.00

**1028 ART GLASS VASE**

An unsigned tapered amber glass vase with bubble effect.

Height: 10 in.

60.00 - 80.00



The Traditional Sale (Session Two) 2024-10-25-2024-11-04

LOT

1029 MONART STYLE ART GLASS VASE

An unsigned beaker style vase in green to amber.

Height: 8 in.

100.00 - 200.00

**1030 ART GLASS VASE**

An unsigned urn style vase in shades of green and with gold veining. Etched "GM 152" to the underside.

Height: 10.25 in.

150.00 - 250.00

**1031 ART GLASS POSY BOWL**

An unsigned shallow pedestal bowl in yellow glass with central opening.

Size: 2.5 x 10 in.

60.00 - 80.00

**1032 ART GLASS VASE**

An unmarked yellow ombre glass vase with clear pedestal base and wide rim.

Height: 7 in.

60.00 - 80.00

**1033 LISA SAMPHIRE ART GLASS VASE**

Rectangular amber toned art glass vase with white sprays. Etched signature to the underside.

Height: 7.75 in.

80.00 - 120.00

**1034 ART GLASS VASE**

An unsigned frosted glass vase with painted image of an eagle in flight over a landscape. Chip to the base.

Height: 9 in.

80.00 - 120.00

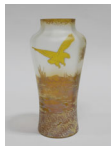

LOT

1035 M. RICHE ART GLASS JUG

A small handled jug with a blue "cloud" design over an iridescent amber ground.

Etched signature to the side base.

Height: 5 in.

60.00 - 80.00

**1036 ART GLASS DISH**

An oblong art glass dish with solid black interior and red and orange exterior. Etched signature and numbered 33/101 to the underside.

Size: 3 x 20.5 x 5.5 in.

100.00 - 200.00

**1037 SIGNED ART GLASS VASE**

Tapered glass vase in shades of red stripe. With etched signature and numbered 13/101.

Height: 17.75 in.

100.00 - 200.00

**1038 MONART STYLE ART GLASS VASE**

An unsigned baluster form art glass vase, earthtone brown in colour with bubble effect to the base.

Height: 14 in.

150.00 - 250.00

**1039 SCOTTISH MONART ART GLASS VASE**

A tapered vase in purple ombre with specks of gold to the top portion. Bearing paper label to the underside.

Height: 12 in.

150.00 - 250.00



The Traditional Sale (Session Two) 2024-10-25-2024-11-04

LOT #**1040 SIGNED ART GLASS VASE**

A tall baluster form art glass vase with sprays of pink and blue and red splashes at the top. With illegible signature to the base. Height: 15.5 in.
120.00 - 200.00

**LOT #****1045 ART GLASS VASE**

An unsigned tapered amber glass vase with wide rim and bubble effect. Some water staining. Height: 9 in.
60.00 - 80.00

**1041 MONART STYLE ART GLASS VASE**

An unsigned ovoid form vase with a crackled amethyst design with blue and green speckles to the top portion. Height: 10 in.
100.00 - 200.00

**1046 SIGNED ART GLASS AMETHYST VASE**

An baluster form vase with a amethyst coloured splash design. Etched "GM 113" to the underside. Height: 7.5 in.
80.00 - 120.00

**1042 ART GLASS VASE**

An unsigned baluster form ombre ruby red vase. Height: 6 in.
60.00 - 80.00

**1047 BIOT ART GLASS VASE**

Tapered purple glass vase with wide rim and bubble effect. Etched "Biot" to the underside. 1970s France. Height: 7.25 in.
100.00 - 200.00

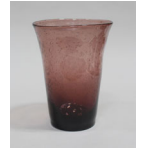
**1043 ART GLASS VASE**

An unsigned salmon orange conical shape vase with minute bubble effect and circular base. Height: 9 in.
80.00 - 120.00

**1048 GALLE STYLE ART GLASS VASES (2)**

Cameo glass vases, one decorated with floral motif and the other decorated with wild horses. Height: 8 in. (and smaller)
150.00 - 250.00

**1044 SIGNED ART GLASS VASE**

An urn shape vase in amber to burgundy with gold flecks. Etched initials "GM 114" to the underside. Height: 7.5 in.
100.00 - 200.00

**1049 ROBERT HELD SKOOKUM ART GLASS VASE**

Rosy pink ground with splashes of blue and iridescent finish. Height: 4.75 in.
60.00 - 80.00



The Traditional Sale (Session Two) 2024-10-25-2024-11-04

LOT

1050 SIGNED ART GLASS VASES (2)

Art glass baluster form vase in iridescent blue/green and swirl design. Etched signature reads "Fairbairn '93". Also included is a signed vase with wide rim and iridescent swirl design.

Height: 6.75 in. (and smaller)

200.00 - 300.00

**1051 ART GLASS VASE**

An unmarked baluster form vase with a ruffled rim, pinched sides and decorated in iridescent glass with enamel swirl pattern.

Height: 6.25 in.

60.00 - 80.00

**1052 ARTE VARGAS ART GLASS VASE PAIR (2)**

Two bud vases with colourful iridescent splashes over green ground. By Calgarian artist Daniel Vargas. With etched signature to the underside.

Height: 4 in.

80.00 - 120.00

**1053 ROBERT HELD SKOOKUM ART GLASS VASE**

Baluster form vase with pulled feather design over a green ground. Etched "Skookum" to the underside.

Height: 7.25 in.

150.00 - 250.00

**1054 FLUX STUDIOS ART GLASS VASE**

Blue glass vase with horizontal stripes. With etched signature and bearing paper label. Made in Canmore, Ab.

Size: 5.25 x 6 in.

80.00 - 120.00



LOT

1055 MONART STYLE ART GLASS VASE

An unsigned blue tapered vase with bubble effect.

Height: 11 in.

100.00 - 200.00

**1056 SIGNED ART GLASS VASE**

Hour glass shape vase with hand painted decoration over a blue and green ground and clear glass inner cylinder. Signed to the base.

Height: 14.5 in.

100.00 - 200.00

**1057 ART GLASS VASE**

An unsigned green glass, wide rim tapered vase with swirl texture and bubble effect.

Height: 9.5 in.

100.00 - 200.00

**1058 ART GLASS BUD BOTTLE**

An unsigned bud vase with white swirls over a green ground.

Height: 10.25 in.

50.00 - 80.00

**1059 SCOTTISH MONART BUBBLE GLASS VASE**

Wide rim green glass bubble vase. Bearing partial paper label to the underside. Circa 1930-1940.

Height: 9.5 in.

150.00 - 250.00

**1060 MONART STYLE ART GLASS VASE**

An unsigned bubble effect tapered green glass vase with clear circular base.

Height: 12 in.

100.00 - 200.00



The Traditional Sale (Session Two) 2024-10-25-2024-11-04

LOT

1061 JOSEF INWALD PANSIES VASE

1930s wide rimmed molded frosted glass vase.

Height: 5.75 in.

60.00 - 80.00

**1062 E.L. ETTLING COVERED GLASS BOX**

Made in France, 1920s. An opalescent glass bowl with fine decoration of leaves and raspberries on the base and lid. Embossed marking to the underside. With slight chips to the rim.

Size: 3 x 6.25 in.

100.00 - 200.00

**1063 LALIQUE CRYSTAL CERES BOWL**

Twelve sides of the crystal cut bowl are carved with wheat details. The bowl was made in France in the mid 20th century, etched signature on base.

Size: 3.5 x 8.5 x 8.5 in.

300.00 - 400.00

**1064 SIGNED ART GLASS BOWL**

Pink iridescent pedestal bowl with bubble effect. With etched signature and date to the underside.

Size: 4 x 10 in.

80.00 - 120.00

**1065 ROSENTHAL EGIZIA ANIMAL BOWL**

Satin finish golden glass bowl with gold leaf animal figures. Signed M. Susani - E. Vidal for hwc by Sottsass Associati. Made in Italy label on the underside.

Size: 5 x 10.25 in.

80.00 - 120.00



LOT

1066 MURANO VENEZIA ART GLASS CENTRE BOWL

Large centre bowl in a squarish form with a dark amber swirl design. Made by Murano for Crate & Barrel. Paper label to the underside.

Size: 3.5 x 15 in.

100.00 - 200.00

**1067 JIM NORTON, Canadian [1957-2016] ART GLASS BOWL**

Shallow bowl with iridescent base and supported by four shell form iridescent feet.

The inside of the bowl is amber toned.

Signed "Norton, 2001" to the underside.

Diameter: 15 in.

600.00 - 800.00

**1068 CRISTAL FRANCE RUBY RED VASE**

Ruby red glass cut to frosted glass. With images of a celebrating suited gentleman.

Mark to the underside.

Height: 8.75 in.

100.00 - 200.00

**1069 FAIRBAIRN ART GLASS VASE**

Ruffle edge glass vase signed "Fairbairn".

Fairbairn was a former partner of Jim Norton and creator of glass sculpture at Hotel Arts.

Height: 13.5 in.

200.00 - 300.00

**1070 ART GLASS VASES (2)**

A white opaque glass vase with applied blue snake figure and worn painted gilt highlights, and a pink vase with hand painted medallion design. Both unmarked.

Height: 14 in. (and smaller)



Provenance: collection of Bev & Victor Fortinski, Calgary AB (Old Courthouse Antiques, Hanna AB)

80.00 - 120.00

The Traditional Sale (Session Two) 2024-10-25-2024-11-04

LOT #**1071 VENETIAN GLASS CANDLE HOLDER PAIR**

A pair of unsigned tapered glass candle holders. Pink with clear centres, wide circular base and gold flecks throughout. Height: 15 in.
100.00 - 200.00

**1072 VICTORIAN RUBY RED GLASS MANTLE LUSTER**

Ruby red glass mantle luster features faceted glass drops, and painted gilt highlights with floral decorations. Minor loss to some drops. Size: 13.5 in.



Provenance: collection of Bev & Victor Fortinski, Calgary AB (Old Courthouse Antiques, Hanna AB)
80.00 - 120.00

1073 VICTORIAN GLASS MANTLE LUSTERS (2)

A pair of pink and white mantle lusters with faceted glass drops and painted gilt highlights. One with chips to the base, and some loss to the crystal drops. Height: 12 in.



Provenance: collection of Bev & Victor Fortinski, Calgary AB (Old Courthouse Antiques, Hanna AB)
150.00 - 200.00

1074 VICTORIAN URANIUM GLASS VASE & MANTLE LUSTERS (3)

The green uranium glass vase has gilt gold accents and is accompanied by a pair of mantle lusters. The uranium glass mantle lusters feature faceted glass drops and gilt highlights. Some drops with minor loss. Size: 14.5 in. vase



Provenance: collection of Bev & Victor Fortinski, Calgary AB (Old Courthouse Antiques, Hanna AB)
250.00 - 350.00

LOT #**1075 URANIUM GLASS EPERGNE CENTERPIECE**

Green uranium vaseline glass epergne, with four trumpets and a round scalloped base. Glows under black light. Height: 20 in.



Provenance: collection of Bev & Victor Fortinski, Calgary AB (Old Courthouse Antiques, Hanna AB)
400.00 - 500.00

1076 CRANBERRY GLASS EPERGNE CENTERPIECE

Three trumpet epergne in cranberry glass with round scalloped base. Two trumpets hang from curled glass stems. One of the hanging trumpets has a slight chip to the base, as well as a chip to one of the curled glass pieces. Height: 18 in.



Provenance: collection of Bev & Victor Fortinski, Calgary AB (Old Courthouse Antiques, Hanna AB)
200.00 - 300.00

1077 KIG INDONESIA PINK GLASSWARE (44)

A group of pink depression style glassware pieces in Trellis Pink pattern, stamped "Indonesia" and comprised of (8) 10 in. dinner plates, (6) 9 in. salad bowls, (8) 7 in. bread and butter bowls, (5) teacups, (9) saucers and (8) 5 in. soup bowls. Minor chips present. 150.00 - 250.00

**1078 KIG INDONESIA PINK GLASSWARE (20)**

Assembled grouping of pink depression style glassware in assorted patterns including (3) 9.25 in. serving bowls, (1) 8.25 in. tall pitcher, (6) coffee cups in two patterns, (1) sundae cup, (2) tumblers, (5) 7 in. bowls and a creamer and covered sugar. Minor chips present. 100.00 - 200.00



The Traditional Sale (Session Two) 2024-10-25-2024-11-04

LOT

1079 FRENCH ARCOROC "ROSALINE" GLASSWARE (22)

A group of pink depression style glassware luncheon pieces, most stamped "France" and comprised of (3) graduated serving bowls, (8) 8.75 in. luncheon plates, (1) 9 in. plate, (3) 5.25 in. soup/dessert bowls, (2) 8 in. plates. Group also includes (4) 4.75 in. soup bowls and (1) saucer marked Indonesia.
100.00 - 200.00

**1080 FRENCH ARCOROC "ROSALINE" GLASSWARE (37)**

A group of pink depression style glassware, all stamped "France" and comprised of (8) 6 in. wine glasses, (16) coffee cups, (15) saucers, (6) 6.5 in. wine glasses, (6) champagne flutes, (1) tumbler and (1) 8 in. pitcher.
150.00 - 250.00

**1081 FRENCH ARCOROC GLASSWARE (16)**

Assembled grouping of pink depression style glassware in assorted patterns including (2) cups and saucers, (1) 11.5 in. round serving platter, (6) 7.5 in. lunch plates, (5) wine glasses.
80.00 - 120.00

**1082 VINTAGE PYREX MIXING BOWL SET (3)**

1960s Town and Country mixing bowls. Set of three nesting bowls in brown, orange and yellow. They are marked on the bottom with the Pyrex trademark bowl number and capacity.
100.00 - 200.00



LOT

1083 GLASS BELL CLOCHE

A large glass cloche with handled top. Small chip noted to base and handle. Size: 17 x 10 x 10 in.
100.00 - 200.00

**1084 MID CENTURY BARWARE SET**

Set includes a stainless steel chrome caddy which holds eight highball glasses and a silver finish ice bucket.
100.00 - 200.00

**1085 HANS CHRISTIANSON DARMSTADT WINE GLASSES (6)**

A set of 1903 Hans Christiansen Theresienthal Jugendstil long stem wine glasses with green leaf and grape enamel decoration. Height: 8 in.
100.00 - 200.00

**1086 EDINBURGH CRYSTAL CORDIAL DECANTER SET (17)**

Edinburgh crystal decanter set. The set includes: (8) 4.5 in. cordial glasses, and (8) 4.75 in. tall cordial glasses, with decanter and topper. The crystal pieces are etched with the thistle design above a diamond section with a star cut base. Each piece is watermarked Edinburgh crystal. Decanter size: 12.5 x 4.5 in.
300.00 - 500.00

**1087 BACCARAT CRYSTAL STEMWARE (8)**

An early 20th century unmarked stemware set including four sherry glasses and four sherbet glasses. All in pattern #1423, needle etch and coil.
200.00 - 300.00



The Traditional Sale (Session Two) 2024-10-25-2024-11-04

LOT

1088 ART GLASS CELEBRATION FIGURES (2)

Two hot sculpted glass figures, in clear glass over green and pink. Etched signature by Susan Gottselig to the base.

Height: 10.5 in. (and smaller)

100.00 - 200.00

**1089 ART GLASS ANIMAL FIGURES (3)**

Assembled grouping of art glass animals including an unmarked seal in clear glass over blue and green and two signed bird figures with clear glass over blue.

Size: 4 x 5 x 3.5 in.

60.00 - 80.00

**1090 FLUX STUDIOS ART GLASS PENGUIN FIGURES (2)**

A pair of art glass penguin figures, clear glass over blue and black with glitter detail. Both sitting upon a frosted green glass base. One bearing paper label. Made in Canmore, Ab.

Size: 5.5 x 5 x 3.5 in.

80.00 - 120.00

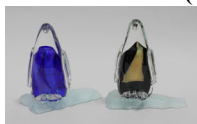
**1091 SUSAN GOTTSELIG ART GLASS FIGURES (2)**

Signed hot sculpted glass fish figure in blue and purple glass (small imperfection to the lips) and a hot sculpted chicken in clear glass over blue and grey swirls. Both with etched signature.

Size: 6 x 8 x 4 in. (and smaller)

100.00 - 200.00

**1092 GLASS PAPERWEIGHT COLLECTION (8)**

Assembled grouping of small paperweights including Skookum, Rebecca Stewart, Caithness, and a small Robert Held style vase.

Size: 3.5 in. (and smaller)

100.00 - 200.00



LOT

1093 GLASS PAPERWEIGHT COLLECTION (3)

Assembled grouping of glass paperweights including two clear glass over glitter and a boxed millefiori Scottish glass paperweight in original fitted box.

Size: 4 x 4.5 on. (and smaller)

80.00 - 120.00

**1094 GLASS SCENT BOTTLE COLLECTION (6)**

Assembled grouping of six glass scent bottles of varying sizes. Two with etched signature. Each includes dabber.

Size: 3 x 5 in. (and smaller)

120.00 - 200.00

**1095 CUT CRYSTAL SCENT BOTTLES (2)**

Two faceted cut crystal scent bottles with matching stoppers and brass accents. The dabber of one bottle with break.

Height: 3.75 in.

80.00 - 120.00

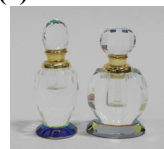
**1096 10kt YELLOW GOLD / MENS DIAMOND RING**

One men's ring marked "10K HD699" and set with:

-seven round brilliant cut diamonds (0.50ct, VS2-SI1, H/I, good cut)

Accompanied by a local retail replacement certificate.

Size: 9

600.00 - 800.00

**1097 14kt WHITE GOLD / DIAMOND RING**

One ladies diamond engagement ring set with:

-one round brilliant cut diamond (0.220ct, H/I, VVS2, very good cut)

-six round brilliant cut diamonds (0.120ct, G/H, VVS1-VVS2, very good cut)

-sixteen round brilliant cut diamonds (0.160ct, G/H, VVS1-VVS2, very good cut)

Accompanied by a local retail replacement certificate.



The Traditional Sale (Session Two) 2024-10-25-2024-11-04

LOT #

Size: 6
800.00 - 1,200.00

1098 14kt WHITE GOLD / DIAMOND SOLITAIRE RING

One ladies solitaire ring set with:

-one old mine cut diamond (1.07ct, I, I1
chipped, poor cut)

Accompanied by a local retail replacement
certificate.

Size: 6 ½
1,500.00 - 2,500.00

**1099 14kt/18kt YELLOW & WHITE GOLD / DIAMOND RING**

One ladies solitaire engagement ring set
with:

-One old European cut diamond (1.20ct,
I/J, SI2, fair cut)

Accompanied by a local retail replacement
certificate.

Size: 5
2,800.00 - 3,500.00

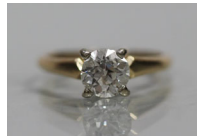
**1100 14kt WHITE & YELLOW GOLD / DIAMOND RING**

One ladies solitaire engagement ring set
with:

-one round brilliant cut diamond (0.50ct, G,
VVS2, medium to good cut)

Accompanied by a local retail replacement
certificate.

Size: 5 ½
1,200.00 - 1,600.00

**1101 14kt YELLOW GOLD / DIAMOND RING**

One ladies ring set with:

-one round brilliant cut diamond in a
pierced setting.

Size: 5 ½
200.00 - 300.00

**LOT #****1102 DIAMOND DRESS RING**

An unmarked ladies diamond dress ring set
with a cluster of:

-seven round brilliant cut diamonds

Size: 5 ½
400.00 - 600.00

**1103 DIAMOND ENGAGEMENT RING**

An unmarked yellow gold ring set with:

-one round brilliant cut diamond

-eight side diamonds

Size: 5 ½
300.00 - 400.00

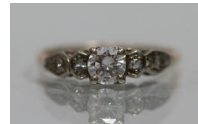
**1104 14kt YELLOW GOLD / DIAMOND RING**

One ladies ring channel set with:

-five round brilliant cut diamonds

Size: 6 ¼
200.00 - 300.00

**1105 10kt YELLOW GOLD / DIAMOND RING**

One ladies diamond band channel set with:

-four round brilliant cut diamonds (0.250ct,
G/I, SI2-I1, medium to good cut)

Accompanied by a local retail replacement
certificate.

Size: 6
400.00 - 600.00

**1106 14kt WHITE & YELLOW GOLD / DIAMOND RING**

One ladies solitaire ring set with:

-one square step cut diamond (0.200ct, G,
VS1, good cut)

Accompanied by a local retail replacement
certificate.

Size: 5 ¾
300.00 - 500.00



The Traditional Sale (Session Two) 2024-10-25-2024-11-04

LOT

1107 14kt YELLOW GOLD / DIAMOND RING

One ladies ring set with:
 -one round brilliant cut diamond
 -six small side diamonds
 Size: 3
 400.00 - 600.00

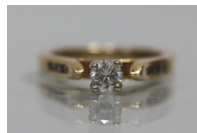
**1108 10kt WHITE GOLD / DIAMOND RING**

One ladies solitaire ring set with:
 -one round brilliant cut diamond
 Size: 3 ¾
 300.00 - 400.00

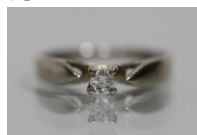
**1109 14kt WHITE/ROSE GOLD / MORGANITE & DIAMOND RING**

One ladies ring set with:
 -one trilliant cut morganite (1.60ct)
 -twenty seven diamonds (0.125ct, medium to good cut, I/J, SI-I)
 Size: 6 ½
 1,500.00 - 2,000.00

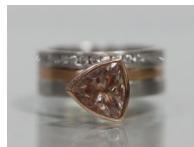
**1110 14kt W/Y GOLD / RUBY & DIAMOND RING**

One ladies ring set with:
 -One natural, pear shaped, faceted ruby (0.65ct, slightly included, fair cut, medium to medium dark purplish)
 -Twenty single cut diamonds (0.300ct, G/I, VS1-I1, fair to medium cut)
 Accompanied by a local retail replacement certificate.
 Size: 5
 450.00 - 600.00

**1111 9kt YELLOW GOLD / PINK TOPAZ RING**

One ladies ring set with three oval shape pink topaz.
 Size: 6 ½
 400.00 - 600.00



LOT

1112 14kt WHITE GOLD / RUBELLITE & DIAMOND RING

One ladies ring set with:
 -one natural triangular shaped faceted transparent, medium dark, purplish red rubellite tourmaline (1.10ct, heavily included, good cut, 6.50 x 7.00 x 4.05mm)
 -two round brilliant cut diamonds (0.06ct, I/J, SI2-I1, medium cut)
 Accompanied by a local retail replacement certificate.
 Size: 6
 500.00 - 800.00

**1113 14kt YELLOW GOLD / AMETHYST & DIAMOND RING**

One ladies ring set with:
 -one oval amethyst
 -six side diamonds
 Size: 7
 200.00 - 300.00

**1114 14kt WHITE GOLD / TANZANITE & DIAMOND RING**

One ladies ring set with:
 -one modified square natural tanzanite (1.92ct)
 -Two round brilliant cut side diamonds (0.02ct)
 Accompanied by a third party retail replacement certificate.
 Size: 7
 1,000.00 - 1,500.00

**1115 18kt YELLOW GOLD / SAPPHIRE & DIAMOND RING**

One ladies ring set with:
 -one oval cushion cut natural blue sapphire (0.52ct, good colour, good clarity, 6.3 x 4.2 x 21.mm)
 -twenty three brilliant cut diamonds and one single cut diamond (0.25ct, SI1-I1, G/H)
 Accompanied by a local retail replacement certificate.
 Size: 5 ¾
 500.00 - 800.00



The Traditional Sale (Session Two) 2024-10-25-2024-11-04

LOT

1116 14kt YELLOW GOLD / ALEXANDRITE & ZIRCONIA RING

One ladies dress/engagement ring set with:
 -one round brilliant cut cubic zirconia (5.0mm)
 -two square baguette cut synthetic alexandrites (deep blue/red with strong red fluorescence)
 -six round faceted cubic zirconium (1.5mm)
 With attached sizing beads. Accompanied by a local retail replacement certificate.
 Size: 5 ½
 500.00 - 800.00

**1117 14kt YELLOW GOLD / MULTI-COLOUR SAPPHIRE RING**

One ladies eternity band set with eleven multi coloured sapphires.
 Size: 6
 800.00 - 1,200.00

**1118 YELLOW GOLD / MULTI STONE FAMILY RING**

An unmarked yellow gold family ring set with five assorted coloured stones.
 Size: 6 ¾
 200.00 - 300.00

**1119 10kt YELLOW GOLD / SAPPHIRE COCKTAIL RING**

The 10kt yellow gold ring set with 9 green sapphires in a conical matrix.
 Size: 7
 Total weight: 7.6 g
 300.00 - 400.00

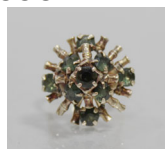
**1120 14kt YELLOW GOLD / TURQUOISE RING**

The 14kt yellow gold ring marked '585' and set with a large turquoise cabochon stone.
 Size: 5 ½
 Total weight: 6.8 g
 400.00 - 500.00

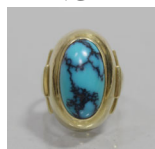

LOT

1121 14kt WHITE GOLD / ONYX & DIAMOND RING

One ladies ring set with:
 -one marquise shaped tablet style black onyx (22.00mm x 9.20mm)
 -one single cut diamond (0.02ct, SI, G, good cut)
 Accompanied by a third party replacement certificate.
 Size: 6 ½
 300.00 - 500.00

**1122 GENTLEMAN'S 22 kt GOLD RING**

Squared band with circular corner designs. (22kt tested)
 Size: 13 ½
 Weight: 13.8 g
 1,200.00 - 1,500.00

**1123 14kt YELLOW GOLD / HOOP EARRINGS**

A pair of hoop earrings stamped "14kt".
 Diam: ½ in.
 Weight: 1.4 g
 80.00 - 120.00

**1124 14kt YELLOW GOLD / DIAMOND EARRINGS**

One pair of ladies hinged hoop earrings set with:
 -two round brilliant cut diamonds (.68ct, SI2, H/I, medium cut). Accompanied by a third party retail replacement certificate.
 1,000.00 - 1,500.00

**1125 14kt YELLOW GOLD / HOOP EARRINGS**

A pair of twist design hoop earrings marked "14kt - Italy"
 Diam: 1 ¼ in.
 Weight: 3.6 g
 250.00 - 400.00



The Traditional Sale (Session Two) 2024-10-25-2024-11-04

LOT

1126 YELLOW GOLD / HOOP EARRINGS

A pair of oblong hoop earrings. Mark is rubbed.

Size: 1 ½ x 1 in.

Weight: 4.4 g

250.00 - 400.00

**1127 10kt YELLOW GOLD / HOOP EARRINGS**

A pair of faceted design hoop earrings marked "10kt".

Diam: 2 in.

Weight: 3.2 g

200.00 - 300.00

**1128 14kt YELLOW GOLD / HOOP EARRINGS**

A pair of double hoop earrings marked "14kt - Italy"

Diam: 1 ½ in.

Weight: 2.4 g

150.00 - 250.00

**1129 14kt YELLOW GOLD / HOOP EARRINGS**

A pair of triple hoop earrings marked "14kt - Italy"

Diam: 1 ¼ in.

Weight: 2.2 g

150.00 - 250.00

**1130 14kt YELLOW GOLD / DROP DANGLE EARRINGS**

A pair of drop dangle earrings, faceted to one side and smooth to the back. Marked "14kt Turkey".

Length: 1 ¼ in.

Weight: 2.6 g

150.00 - 250.00



LOT

1131 14kt VICTORIAN LOVERS KNOT BROOCHES (2)

Two lover's knot brooches, one set with a single ruby and the other set with a single diamond.

Size: 1 in. (and smaller)

Weight: 5.5 g

600.00 - 800.00

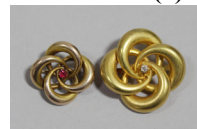
**1132 10kt YELLOW GOLD / AMETHYST & SEED PEARL PIN**

Figural butterfly pin set with one oval amethyst and nineteen seed pearls. In original Aird & Thomson, 1867-1910 box.

250.00 - 350.00

**1133 VICTORIAN 9kt YELLOW GOLD / SEED PEARL BROOCH**

Floral motif brooch set with twenty one seed pearls. In original HCB - Harry & Charles Banks, Chester, 1906.

Length: 2 in.

Weight: 2.9 g

200.00 - 300.00

**1134 15kt YELLOW GOLD / CAMEO BROOCH/PENDANT**

One ladies shell cameo in an oval frame.

Cameo is reddish brown/white with a classic woman's profile motif.

Accompanied by a third party retail replacement certificate.

Size: 39.50 x 30.85mm

500.00 - 800.00

**1135 14kt ROSE GOLD / ANTIQUE OPAL & DIAMOND BROOCH**

One ladies brooch/pendant with detachable pin and set with:

-six oval cabochon cut semi-crystal white opals (1.95ct, multicolour, pinfire pattern, semi transparent, good cut)

-two round cabochon cut semi-crystal white opals (0.50ct, multicolour, pinfire pattern, semi transparent, good cut)

-nine old European and single cut diamonds



The Traditional Sale (Session Two) 2024-10-25-2024-11-04

LOT

(0.47ct, I/J/K, SI1-I1, fair cut)
Accompanied by a local retail replacement certificate
Size: 40mm x 15mm
900.00 - 1,200.00

1136 14kt ROSE GOLD / ANTIQUE OPAL & DIAMOND BANGLE

One ladies hinged bangle, circa 1860 and set with:
-nine oval cabochon cut semi-crystal white opals (6.95ct, blue-green to multi-colour, pinfire pattern, semi-transparent, good cut, two crazed)
-twenty six old European and old mine cut diamonds (1.12ct, H/I/J, SI1-I1, fair cut)
Accompanied by a local retail replacement certificate
Size: 63mm x 57mm
2,000.00 - 3,000.00

**1137 14kt YELLOW GOLD / BANGLE**

One ladies oval hinged bangle.
Accompanied by a third party retail replacement certificate.
Size: 10mm (width)
Weight: 23.9 g
950.00 - 1,500.00

**1138 14kt GOLD / LINK BRACELET**

Marked 'KHB' & '585'
Length: 7 3/4 in.
Weight: 47.8 g
2,200.00 - 2,600.00

**1139 18kt YELLOW GOLD / DIAMOND BRACELET**

The heavy link bracelet set with four dark cabochon stones surrounded by diamonds.
Marked 750.
Length: 7 1/4 in.
Total weight: 31.6 g
700.00 - 900.00



LOT

1140 18kt YELLOW GOLD / RUBY BRACELET

One ladies bracelet set with:
-forty three oval mixed faceted rubies
Length: 7 1/2 in.
400.00 - 600.00

**1141 18kt YELLOW GOLD / RUBY NECKLACE**

One ladies necklace set with:
-ninety five oval mixed faceted rubies (42.75ct, strong medium dark purplish red, heavily included, fair cut)
Accompanied by a local retail replacement certificate.
Length: 18 in.
1,700.00 - 2,500.00

**1142 14kt YELLOW GOLD / LOCKET & CHAIN**

One ladies oval locket with scroll design and curb link chain. Accompanied by a third party retail replacement certificate.
Length: 30 in.
Locket size: 32.5mm x 24.5mm
Weight: 19.8 g
850.00 - 1,200.00

**1143 14kt YELLOW GOLD / DIAMOND NECKLACE**

One ladies diamond pendant and box chain.
Pendant set with:
-three round brilliant cut diamonds (0.47ct, SI2-I1, GH/H/I)
Accompanied by a third party retail replacement certificate.
Length: 18 in.
650.00 - 1,000.00

**1144 14kt YELLOW GOLD / CHAIN**

One fancy link chain.
Length: 18 in.
Weight: 7.68 g
400.00 - 600.00



The Traditional Sale (Session Two) 2024-10-25-2024-11-04

LOT

1145 JADEITE PENDANT NECKLACE

A circular jadeite pendant on 14kt yellow gold flat link chain.

Chain length: 16 in.

Chain weight: 3.3 g

Pendant diameter: 2 in.

300.00 - 400.00

**1146 14kt YELLOW GOLD / BLUE CHALCEDONY BEADED NECKLACE**

Hand strung necklace with forty blue banded agate beads with gold spacers.

Length: 20 in.

100.00 - 200.00

**1147 14kt YELLOW GOLD / RHODONITE BEADED NECKLACE**

Hand strung necklace with fifty pink rhodonite beads, gold bead spacers and labradorite clasp. Marked 585 to the clasp.

Length: 22 in.

100.00 - 200.00

**1148 AMBER JEWELLERY SET (2)**

A matching necklace and bracelet set strung with square amber beads with glass bead separators.

Necklace length: 21 in.

Bracelet length: 10 in.

100.00 - 200.00

**1149 TRIPLE STRAND PEARL NECKLACE**

One ladies triple strand necklace strung with one hundred and fifty nine round cream coloured pearls. With marked sterling silver clasp.

Length: 20 in.

400.00 - 600.00



LOT

1150 CULTURED PEARL NECKLACE

One necklace strung with sixty five round creamy white cultured pearls

(6.0mm-6.5mm, pinkish with high lustre, few to moderate blemishes). Accompanied by a third party retail replacement certificate.

Length: 17 in.

500.00 - 800.00

**1151 FRESHWATER PEARL NECKLACE**

A multi strand necklace with cream coloured freshwater pearls.

Length: 18 in.

80.00 - 120.00

**1152 TRIPLE STRAND PEARL NECKLACE**

One ladies triple strand pearl necklace strung with one hundred and fifty nine bluish/grey pearls separated by sixteen round cream coloured pearls. With a marked sterling silver clasp.

Length: 18 in.

100.00 - 200.00

**1153 14kt YELLOW GOLD / MEN'S CUFFLINKS**

One pair of Birks men's cufflinks.

Rectangular in shape and with monogram "SS". Engraved WM to the back.

Size: 22 x 17mm

Weight: 19.9 g

600.00 - 800.00

**1154 22kt GOLD LINK FOB CHAIN**

Heart shaped lock clasp. (22kt tested)

Length: 8 1/4 in.

Weight: 30.9 g

1,800.00 - 2,200.00



The Traditional Sale (Session Two) 2024-10-25-2024-11-04

LOT

1155 GOLD FILL POCKET WATCH

An open face pocket watch with roman numeral enamel dial and an unmarked 7 Jewel, swiss style, size 3/0 movement. In a marked 14K gold fill casing with bird engraving to the back plate.

Size: 1.75 x 1.25 in.

100.00 - 150.00

**1156 ROLEX OYSTER PERPETUAL 6917 DATEJUST**

1986 Ladies Oyster Perpetual Datejust 6917, S/N 9527709

Features: Automatic 2030 movement w/date, Quickset, acrylic crystal, waterproof screw-down crown

Case: Stainless steel (26mm) w/ fluted 18k yellow gold bezel

Dial: Champagne matte, stick index, date window at 3'clock position

Bracelet: Stainless Steel two-tone w/ fold-over clasp

Box & Papers: Rolex travel box (no paperwork or service paperwork)
3,500.00 - 4,500.00

**1157 ROLEX OYSTER PERPETUAL LADY DATE 79190**

2002 Ladies Oyster Perpetual Lady Date 79190, S/N Y276790

Features: Automatic movement w/date, Quickset, acrylic crystal, waterproof screw-down crown

Case: Stainless steel (26mm) w/ fluted bezel

Dial: Salmon matte, Mixed Arabic & stick index, date window at 3'clock position

Bracelet: Stainless Steel Oyster w/ fold-over clasp

Box & Papers: Rolex travel box (not date-matched to watch, no paperwork or service paperwork)
3,000.00 - 4,000.00

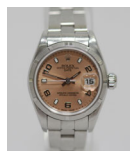

LOT

1158 TISSOT PR 100 WATCH

Tissot Pr 100 watch. The quartz watch has a stainless steel case and band. Features: sapphire crystal glass, black dial, date and chronograph alarm functions, and is water resistant up to 100 meters. Marked p670/770 to the back of the case. Model number RKP-BB-30996. In the original box with a manual and two booklets.
200.00 - 300.00

**1159 TISSOT T-RACE 472S WATCH**

Tissot T-Race 472S watch. The watch has a stainless steel bezel and case with black accents. Features sapphire crystal glass, luminous markers, with day and quartz chronograph functions. The watch is water resistant up to 50 meters, and has a magnified crystal section for day. In the original box which includes a manual and a book. Model number is QKP-JA-18485.
300.00 - 500.00

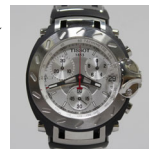
**1160 MOVADO SERIES 800 WATCH**

A men's stainless steel watch by Movado, series 800, with calendar and chronometer functionality. The watch features: a silver dial, sapphire crystal glass, water resistance up to 200, 'glow in the dark' hands and markers with push button functionality. The watches case is marked: 8819996, 84-C5-1897. With stainless steel Movado band marked: A114.0GXX. The watch comes in a Movado case and box.
2 in. clock case
300.00 - 400.00

**1161 RENATO COLLEZIONI WATCH**

Stainless steel orange Renato Collezioni watch. The watch features a stainless steel case and band, an orange weave dial with calendar and chronograph functions, and glow in the dark hands and markers. The watch also has stopwatch push buttons next to the crown and is water resistant up to 100 meters. The band is marked stainless steel on the clasp and the back of the case is



The Traditional Sale (Session Two) 2024-10-25-2024-11-04

LOT

marked: stainless steel G10.71A.
2 in. case size
100.00 - 200.00

1162 INVICTA OCEAN PRO DIVER WATCH

Invicta ocean pro diver watch. The watch has a gold tone, stainless steel case and band, with adjustable bezel. The watch features a silver dial, luminous hands, date function. The watch is marked Miyota Co, 21 Jewel to the automatic movement inside of the case. Model number is 2307 and is resistant up to 200 meters. In the original box with a manual.
80.00 - 120.00

**1163 INVICTA ABYSS ALARM WATCH**

Invicta abyss alarm watch. The watch has a stainless steel band and case with adjustable bezel. The watch features a black dial, adjustable bezel, anti-reflective crystal, magnified date and chronograph function. Model number is 2691 and is water resistant up to 200 meters. In the original box with a manual.
120.00 - 200.00

**1164 INVICTA LEATHER WATCH**

Invicta 2922 leather watch. The watch has a stainless steel case and leather band with swiss parts movement. The watch features a silver dial, sapphire crystal, luminous hands, chronograph functions and adjustable bezel. Model number is 2922 and is water resistant up to 100 meters. In the original box with a manual.
100.00 - 200.00

**1165 ESTATE JEWELLERY - NECKLACES (3)**

Assembled grouping of gold necklaces, two marked "375" and one marked "14kt". One necklace includes a blue stone pendant. Length: 17 in. (and shorter)
Total weight: 4.1 gm
200.00 - 300.00



LOT

1166 ESTATE JEWELLERY COLLECTION (5)

Assembled grouping of yellow gold chains, marked 10kt, 14kt and 18kt., a stamped 9kt gold wishbone pin and a pair of 14kt yellow gold stud opal earrings.
Length: 18 in. (and shorter)
150.00 - 250.00

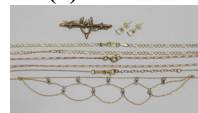
**1167 ESTATE JEWELLERY- RINGS (3)**

Assembled grouping of jade rings including:
-oval lavender jade set in 14kt yellow gold - Size 10
-oval jade set in 21kt yellow gold - Size 11 ½
-rectangular jadeite set in 9kt yellow gold with small side diamonds - Size 7 ½
300.00 - 400.00

**1168 ESTATE JEWELLERY - RINGS (3)**

Assembled grouping of rings each set with coloured stones and includes:
-three square rubies - unmarked - Size 7 ¾
-three purple stones and four side diamonds - 14kt yellow gold - Size 6
-nineteen diamonds - 10kt yellow gold - Size 4 ¼
400.00 - 600.00

**1169 ESTATE JEWELLERY - RINGS (2)**

Two rings set with stones including:
-round emerald and six side diamonds - 14kt yellow gold -Size 6
-emerald shape emerald - 14kt yellow gold - Size 6 ½
300.00 - 500.00



The Traditional Sale (Session Two) 2024-10-25-2024-11-04

LOT

1170 HAT PINS WITH PORCELAIN DISPLAY (14)

A collection of thirteen hat pins of various beaded designs, all contained to a Reinhold Schlegelmilch of Germany porcelain hat pin holder. Holder with hairline cracking. Holder Size: 4.5 x 3 x 3 in.

200.00 - 300.00

**1171 VINTAGE HAT PIN COLLECTION (3)**

A collection of hat pins including two beaded pins and one pin with an amber stone.

100.00 - 200.00

**1172 VINTAGE HAT PIN COLLECTION (4)**

A collection of hat pins including two set with pearls and two sets with rhinestones.

100.00 - 200.00

**1173 VINTAGE HAT PIN COLLECTION (5)**

A collection of hat pins including five assorted metal pins.

100.00 - 200.00

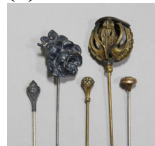
**1174 SIGI PINEDA JEWELLERY SET (2)**

Marked sterling silver modernist brooch and screw back earring set by Pineda (1929-2018). Dated for 1952 and design number #35.

Brooch Size: 1.5 x 1.75 in.

200.00 - 300.00

**1175 STERLING SILVER BRACELET & BROOCH**

Lot comprised of a marked Jensen style "Dove" five link bracelet and a round "Dove" brooch.

Brooch diameter: 1.75 in.

Weight: 39.5 g

100.00 - 200.00



LOT

1176 STERLING SILVER BROOCH TRIO (3)

Assembled grouping of three marked sterling brooches including a Birks (BRKS) bird brooch, Danecraft acorns and leaf and an IBB heart brooch.

Weight: 29.8 g

Size: 1.5 x 2 in. (and smaller)

120.00 - 200.00

**1177 STERLING SILVER MARCASITE GROUP (4)**

Assembled grouping of marked sterling silver marcasite jewellery including three brooches and a pair of clip-on earrings.

Size: 2 x 2 in. (and smaller)

150.00 - 250.00

**1178 ESTATE JEWELLERY NECKLACES (3)**

Assembled grouping of marked sterling silver necklaces with pendants including a 1936 HM medallion, an Italian padlock heart and chain and a puffy heart pendant.

Weight: 13.2 g

Length: 19 in. (and smaller)

120.00 - 200.00

**1179 BIRKS STERLING SILVER RING BOX**

Hinged ring box with velvet interior lining.

No weight given due to weighted base.

Size: 1.5 x 2 in.

Provenance: from the family of Roland

Gissing

100.00 - 200.00

**1180 MAPPIN & WEBB SILVER COMPACT**

A ladies marked sterling silver compact with gilt silver interior. Engraved exterior with no monogram. Hallmarked for Birmingham, 1937.

100.00 - 200.00



The Traditional Sale (Session Two) 2024-10-25-2024-11-04

LOT

1181 NAVAJO SILVER & TURQUOISE CONCHO BELT

An unmarked link chain belt set with round turquoise stones.

Length: 36 in.

100.00 - 200.00

**1182 GEORGE V STERLING SILVER BABY RATTLE**

A George V sterling silver child's rattle in the form of Beatrix Potter's Peter Rabbit with mother-of-pearl handle, Birmingham 1933 by W.H. Collins & Co.

Length: 4.5 in.

200.00 - 300.00

**1183 ENGLISH STERLING SILVER SUGAR BOWL**

Double handled sugar bowl with cover.

Hallmarked for London, 1935. With central monogram.

Size: 5 x 5.5 x 4 in.

Weight: 245 g

200.00 - 300.00

**1184 STERLING SILVER SMOKING LOT (3)**

Assembled grouping of hallmarked smoking items including a cheroot case/cigarette case hallmarked for AF, Birmingham, 1901 with amber cigarette holder, a small engraved match safe with rubbed hallmarks and a match safe hallmarked for Williams Birmingham, 1909.

Weight: 65 g

100.00 - 200.00

**1185 ENGLISH STERLING SILVER BOWL PAIR**

Two bowls raised on a collet foot and with beaded edge. Hallmarked for Henry Wigfull, Sheffield, 1905.

Size: 2.25 x 4.5 in.

Weight: 415 g

400.00 - 600.00



LOT

1186 ENGLISH STERLING CUP AND COVER

Hallmarked Samuel Taylor, London 1750.

The covered cup on pedestal foot, with repousse detailing and later stag's head engraving.

Total weight: 370 g

350.00 - 500.00

**1187 STERLING SILVER DESK LOT (3)**

Assembled grouping of hallmarked desk items including a hinged stamp dispenser on small bun feet and hallmarked for A & J, Birmingham, 1905, a hinged stamp dispenser with carved border to the base and hallmarked H. Matthews, Birmingham, 1905 and a desk calendar with rubbed hallmarks.

No weight given due to other components.

150.00 - 250.00

**1188 STERLING SILVER CANDLE HOLDERS (2)**

A pair of silver candle holders.

Size: 5 x 4 in.

Weight not given due to weighted bases.

Provenance: from the family of Roland Gissing

200.00 - 300.00

**1189 STERLING SILVER LOT (7)**

Assembled grouping of marked sterling silver including salt and pepper shaker set, four coasters with gadroon border and a hinged compact.

Provenance: from the family of Roland Gissing

200.00 - 300.00



The Traditional Sale (Session Two) 2024-10-25-2024-11-04

LOT

1190 BIRKS STERLING SILVER FLATWARE IN CANTEEN

Large flatware set marked Birks Sterling and in the Chantilly pattern. Set comprised of (12) dinner forks, (12) luncheon forks, (12) salad forks, (12) seafood forks, (12) soup spoons, (12) dinner spoons, (12) cream soup spoons, (12) grapefruit spoons, (12) serving spoons, (11) teaspoons, (12) demi-tasse spoons, (12) dinner knives, (12) luncheon knives, (11) butter knives, (3) sauce ladles, (3) serving spoons and two carving sets. Also contained to the canteen are plated silver flatware marked Primus and comprised of (12) luncheon forks, (12) dinner forks) and (12) dinner knives. Wooden canteen with hinge top and three drawers.

Weight: 5645 g (excluding stainless steel bladed knives)

Canteen Size: 16 x 24 x 17.5 in.

5,400.00 - 6,500.00

**1191 BIRKS STERLING SILVER FLATWARE SET IN CANTEEN**

Service for eight in the Chantilly pattern and comprised of eight of the following: dinner forks, dinner knives, salad forks, soup spoons, (5) teaspoons, (6) coffee spoons. All contained to a mahogany canteen. Includes a set of crystal knife rests, (8) silver plate coffee spoons, silver plate sauce ladle and pie server.

Weight: 1285 g (excluding stainless steel bladed knives)

1,500.00 - 2,000.00

**1192 CASED SILVER PLATE FISH SERVICE**

Late 19th century fish service for six including etched knives and forks with French ivory handles. All contained to a red fabric lined box. Hallmarked for WH & S.

80.00 - 120.00



LOT

1193 STERLING SILVER FLATWARE (20)

A set of monogrammed flatware hallmarked for Gustavus Seifert, Quebec, 1865 and is comprised of (4) serving spoons, (4) soup spoons, (5) teaspoons, (6) forks and (1) sauce ladle.

Weight: 895 g

800.00 - 1,200.00

**1194 CASED STERLING SILVER COFFEE SPOON SET**

A set of six marked sterling silver coffee spoons in original fitted case. Hallmarked for Viner's Ltd., Sheffield, 1940.

Weight: 57.2 g

80.00 - 120.00

**1195 CASED STERLING SILVER UTENSIL SET**

Cased English sterling silver comprised of fork, spoon, butter knife and food pusher. Hallmarked for Barker Brothers Ltd., Birmingham, 1858.

Weight: 70 g

80.00 - 100.00

**1196 ROSENTHAL "LINEAR" FLATWARE SET**

Silver plate flatware in the Linear pattern and comprised of (9) dinner knives, (9) dessert spoons, (9) dinner forks, (9) salad forks and (1) teaspoon.

300.00 - 500.00

**1197 MAPPIN & WEBB STERLING SILVER SPOON SET**

A cased set of demi tasse spoons hallmarked for Mappin & Webb, Sheffield.

Weight: 70 g

80.00 - 100.00



The Traditional Sale (Session Two) 2024-10-25-2024-11-04

LOT

1198 VICTORIAN STERLING SILVER CANDELABRA PAIR

Three branch candelabra with weighted base. Hallmarked for Towle, USA.
Height: 13.5 in.
Weight not given due to weighted bases.
800.00 - 1,200.00

**1199 ENGLISH STERLING SILVER FOOTED TRAY**

Footed tray with scalloped edge and central engraving for 1953 Vivat Regina Elizabetha, Hallmarked for William Hutton & Sons, Sheffield, 1904.
Weight: 350 g
Diameter: 8.25 in.
300.00 - 400.00

**1200 ANTIQUE GILT SILVER FOOTED EUCHARIST CIBORIUM CUP**

Decorated in grapevine and corn that represent the blood and the body of Christ and with a cross finial. It's circular base is decorated with the medallions representing Christ, Virgin Mary and Saint Joseph. Etched "Paroisse St. Paul d'Aylmer". 19th century. Makers marks are mostly rubbed.
Height: 11.5 in.
Weight: 640 g
500.00 - 800.00

**1201 19th CENTURY SILVER PLATE TOAST/MUFFIN WARMER**

Shell shape toast or muffin warmer with engravings of scrolling foliage forms. Hallmarked for TR & Co., Edinburgh, late 1800s. Two small dents to the exterior.
Size: 10.5 x 8 x 5 in.
150.00 - 250.00



LOT

1202 STERLING SILVER RELIGIOUS CHALICE

Mid 19th century Baroque style chalice with raised knob on the stem with leaf engravings, applied medallions of religious symbols, gilt washed interior and repousse relief of leaves, flowers and scrolls. Marked with a crown over a "P" indicating it was made in Paris, France.
Height: 10.5 in.
Weight: 475 g
800.00 - 1,200.00

**1203 PAUL REVERE STERLING SILVER COFFEE SET (3)**

Paul Revere Reproduction circa 1770 coffee pot, cream and sugar set. The coffee pot with ebony handle. With central engraved monogram and incised hallmark to the underside.
Weight: 870 g
800.00 - 1,200.00

**1204 STERLING SILVER SERVICE SET (3)**

Three piece set in a ribbed pattern and comprised of creamer, sugar bowl and waste bowl. Hallmarked for early 19th century Birmingham.
Weight: 245 g
250.00 - 350.00

**1205 STERLING SILVER CANDLE HOLDER GROUP (3)**

Assembled grouping of candle holders including a pair of Crown sterling and a single candle holder hallmarked for James Beebe, London, 1811. Has some dents. No weight given due to weighted bases.
Height: 3.75 in. (and smaller)
100.00 - 200.00



The Traditional Sale (Session Two) 2024-10-25-2024-11-04

LOT

1206 ENGLISH STERLING TEA SERVICE (4)

Hallmarked Joseph Gloster Ltd., Birmingham 1909. The three-piece set comprised of tea pot, double-handled open sugar bowl and single handled creamer, all with extensive repousse detailing and monogram cartouche (blank, never engraved).

Total weight: 2070 g

Note: This set paired with a double-handled rectangular silver-plated tray with open gallery top.

2,000.00 - 2,500.00

**1207 STERLING SILVER BOWL**

A wide rim bowl hallmarked for Richard Crossley, London.

Weight: 275 g

Diameter: 6.75 in.

250.00 - 350.00

**1208 STERLING SILVER COIN PIN DISHES (2)**

Two commemorative sterling silver coin pin dishes, each with a central nickel silver medallion, one struck to celebrate the Silver Jubilee of Queen Elizabeth II and one with a Churchill crown coin. Hallmarked for London.

Weight: 155 g

Diameter: 4 in.

120.00 - 200.00

**1209 DECORATIVE STERLING SILVER BOWLS (2)**

Two sterling silver bowls, both with relief carvings and hallmarked for Bohm-Allen Co., and a Stradivari by Wallace Sterling.

Weight: 195 g

Diameter: 6.75 in.

200.00 - 300.00



LOT

1210 BIRKS STERLING SILVER TEA SERVICE (4)

Service in London Engraved pattern with ebony wood handle and finial and comprised of teapot, and open cream and sugar. Also included is a silver plated rectangular, double handled serving tray.

Weight: 1110 g

1,500.00 - 2,000.00

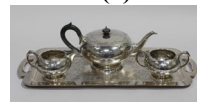
**1211 STERLING SILVER BOWLS (2)**

A small pierced bowl resting on small bun feet and marked Sterling 4277 and a pedestal comport with pierced edge and marked Sterling 1047.

No weight given due to weighted base.

Height: 6.25 in. (and smaller)

100.00 - 200.00

**1212 STERLING SILVER PHOTO FRAMES (2)**

Two marked sterling silver frames including a rectangular Gioielleria Trotti Italy frame bearing paper label and a round Esty Grossman floral engraved frame bearing a Birks paper label.

Size: 7.75 x 6 in. (and smaller)

120.00 - 200.00

**1213 STERLING SILVER GROUP (12)**

Assembled grouping of hallmarked sterling silver items including three napkin rings with engraved monogram, two pairs of tongs, four decanter tags (Marsala, Italian, Gin and Sweet), one relief carved teaspoon, sugar shaker and a silver Go-to-Bed chamberstick. All items are hallmarked.

Weight: 265 g

250.00 - 400.00



The Traditional Sale (Session Two) 2024-10-25-2024-11-04

LOT

1214 ENGLISH STERLING SILVER LOT (3)

Assembled grouping of hallmarked sterling silver including a creamer jug hallmarked for Thomas Wheatley, Newcastle, The Queen's Silver Jubilee goblet with rubbed hallmark and a mustard pot hallmarked for William Eaton, London, 1915. With cobalt blue glass liner.

Weight: 415 g
400.00 - 600.00

**1215 ENGLISH STERLING SILVER TEA SERVICE (3)**

Three piece George V tea service comprised of a teapot, open cream and sugar. With gadroon border, small bun feet and the teapot with ebony handle.

Hallmarked for William Hutton & Sons, Sheffield, 1905.

Weight: 1155 g
1,000.00 - 1,500.00

**1216 ART NOUVEAU BRONZE, GEORGES OMERTH (after)**

French (active 1895-1925)
"Faun Woman"; a bronze sculpture depicting a nude female satyr reclining within a circular vine covered trellis, resting on a black marble socle. Signed in the base.

Overall height: 10.5 in.
150.00 - 250.00

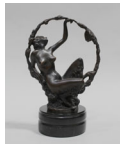
**1217 'MYTH AND MAGIC-BATTLE FOR METHINTDOUR' CHESS SET**

2003 Tudor Mint Myth and Magic 'Wizards vs. Dragons Chess Set', reference 4376, issued 06/2002 and retired 12/2005.

The set complete with 32 pewter and crystal playing pieces in fitted box; silver & black glass playing board; and 'Battle for Methintdour' instructional sheet describing each of the playing pieces.

Original cost \$1200.

Board size: 15.75 x 15.75 in.

Figure height: 3.25 in. (and smaller)

400.00 - 600.00



LOT

1218 VICTORIAN *CLIPPER* ROTATING INKWELL, 1878

Cast iron inkwell. Includes glass inkwell bottle not original to inkwell and a fountain pen. On the bottom of the base it is marked, "Patented March 12, 1878, Clipper."

Size: 4.5 x 6 x 4 in.

Provenance: from the family of Roland

Gissing

80.00 - 120.00

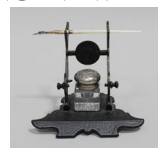
**1219 CROSS PEN AND PENCIL DESK SET**

Set comprised of a matching pen and pencil set with name plate and American cherry wood double pen holder. New in original box.

80.00 - 120.00

**1220 22 kt GOLD UK SOVEREIGNS (2)**

1901 UK gold sovereign coin, Queen Victoria Old Head face design by Thomas Brock, the traditional George and Dragon reverse.

Weight 8 g

1958 UK gold sovereign coin, Elizabeth II Young Head face design, the traditional George and Dragon reverse.

Weight 8 g

1,000.00 - 1,500.00

**1221 22 kt GOLD UK SOVEREIGNS (2)**

1876 UK gold sovereign coin, Queen Victoria Young Head face design by William Wyon, the traditional George and Dragon reverse.

Weight 8 g

1893 UK gold sovereign coin, Queen Victoria Old Head face design by Thomas Brock, the traditional George and Dragon reverse.

Weight 8 g

1,000.00 - 1,500.00



The Traditional Sale (Session Two) 2024-10-25-2024-11-04

LOT

1222 22 kt GOLD WORLD COINS (3)

1910 UK gold sovereign coin, King Edward VII face design, the traditional George and Dragon reverse.
Weight: 8 g



1872 German gold 20 Mark coin, Wilhelm I face design, crowned Imperial eagle reverse.
Weight: 7.9 g

1967 South African gold 2 Rand coin, Jan van Riebeeck face design, Pronking Springbok reverse.
Weight: 8 g
1,500.00 - 2,000.00

1223 1922 PEACE DOLLARS (3)

A group of (3) 1st year 1922 Peace Dollars, Philadelphia Mint.
150.00 - 250.00

**1224 COLLECTIBLE COINS (3)**

1) 1951 Festival of Britain Silver Crown, 5 Shillings, commemorating the 400th anniversary of the first English crown. In original holding box with a note about the Festival.



2) 1880 Morgan Silver Dollar

3) 1882 Morgan Silver Dollar, with gold pendant banding.
The obverse of each Morgan depicts a profile portrait representing Liberty, modeled by Anna Willess Williams, while the reverse depicts an eagle with wings outstretched.
150.00 - 200.00

LOT

1225 1953-5 SHILLING ELIZABETH II CORONATION COINS (8)

Eight United Kingdom coins commemorating the coronation of Queen Elizabeth II, 1953, in square acrylic capsules.



On the obverse: a portrait of HM Queen Elizabeth II mounted on her horse Winston, dressed in her uniform as Colonel-in-Chief of the Grenadier Guards and as worn by Her Majesty during the ceremony of Trooping the Colour.

Lettering:

ELIZABETHÂ·IIÂ·DEIÂ·GRATIAÂ·BRI
TT

OMNÂ·REGINAÂ·FIDEIÂ·DEFENSOR /
EIIR EIIR / GL / FIVE SHILLINGS.

On the reverse: the four quarterings of the Royal Arms each contained in a shield and arranged in saltire with, in the intervening spaces, a rose, a thistle, a sprig of shamrock and a leek; in the centre the Crown and in the base the date.

Lettering: 1953.

Lettering on the plain edge: FAITH AND
TRUTH I WILL BEAR UNTO YOU +
150.00 - 250.00

1226 1999 SIGHTING OF THE QUEEN CHARLOTTE ISLANDS PROOF

8-Coin proof sterling silver set of Canadian Coins - 225th Anniversary of the Voyage of Juan Perez and the Sighting of the Queen Charlotte Islands by the Royal Canadian Mint.



80.00 - 120.00

1227 ROYAL CANADIAN MINT PROOF SETS (4)

Four Canadian seven coin proof sets; 1975, 1976, 1977 and 1979 with a Canadian silver dollar in each set. In original Royal Canadian Mint packaging.



200.00 - 300.00

The Traditional Sale (Session Two) 2024-10-25-2024-11-04

LOT

1228 ROYAL CANADIAN MINT PROOF SETS (4)

Four Canadian seven coin proof sets; 1980, 1981, 1982 and 1984 with a Canadian silver dollar in each set. In original Royal Canadian Mint packaging.
200.00 - 300.00

**1229 ROYAL CANADIAN MINT PROOF SETS (4)**

Four Canadian seven coin proof sets; 1985, 1989, 1990 and 1991 with a Canadian silver dollar in each set. In original Royal Canadian Mint packaging.
200.00 - 300.00

**1230 GREAT CANADIANS COMMEMORATIVE MEDALS COLLECTION**

Struck by the Wellings Mint, in original folder, includes 24 silver medals commemorating famous Canadians.
300.00 - 400.00

**1231 CALGARY WINTER OLYMPICS 1988 STERLING COIN SET**

A set of 10 sterling silver coins issued by the Royal Canadian Mint for the Calgary 1988 winter Olympics. Each coin has a face value of \$20, and contains one Troy ounce of pure silver. The set of coins comes in a velvet case with certificate of authenticity #204733.
300.00 - 400.00

**1232 CALGARY WINTER OLYMPICS 1988 STERLING COIN SET**

To commemorate the 1988 Calgary Olympic Winter Games, the Royal Canadian Mint produced this series of ten \$20 sterling silver coins, between 1985 and 1988. Edge lettering was used for the first time on Canadian silver coins, and read, "XV OLYMPIC WINTER GAMES - JEUX OLYMPIQUES D'HIVER". The set includes the following winter sports: Downhill Skiing, Speed Skating, Hockey,



LOT

Biathlon, Cross-Country Skiing, Free-Style Skiing, Figure Skating, Curling, Ski-Jumping and Bobsleigh. In original fitted velvet case.
300.00 - 400.00

1233 '76 MONTREAL SUMMER OLYMPICS SILVER \$10 COINS (12)

Three 1973 \$10 Canadian '76 Montreal Summer Olympics silver coin, encapsulated.



Three 1974 \$10 Canadian '76 Montreal Summer Olympics silver coin, encapsulated.

Four 1975 \$10 Canadian '76 Montreal Summer Olympics silver coin, encapsulated.

Two 1975 \$10 Canadian '76 Montreal Summer Olympics silver coin, encapsulated.
400.00 - 500.00

1234 '76 MONTREAL SUMMER OLYMPICS SILVER \$5 COINS (16)

Two 1973 \$5 Canadian '76 Montreal Summer Olympics silver coin, encapsulated.



Seven 1974 \$5 Canadian '76 Montreal Summer Olympics silver coin, encapsulated.

Four 1975 \$5 Canadian '76 Montreal Summer Olympics silver coin, encapsulated.

Three 1976 \$5 Canadian '76 Montreal Summer Olympics silver coin, encapsulated.
400.00 - 500.00

1235 1992 CANADA 125 COIN PROOF SET

1867-1992 Canada 125 - 25 Cent silver proof Provincial coin set with commemorative dollar.
200.00 - 300.00



The Traditional Sale (Session Two) 2024-10-25-2024-11-04

LOT

1236 1988 CALGARY OLYMPICS STAMP REPLICA SET

Set of four gold plated on sterling silver stamp replicas, commemorating the 1988 Calgary Winter Olympics. The set comes with a card featuring the actual stamps that they are based on. The complete set comes displayed in a presentation box.

150.00 - 250.00

**1237 1912 CALGARY STAMPEDE PHOTO BOOK**

A 1912 photo book consisting of sixteen Stampede photos. "The Last Best West" paper envelope.

100.00 - 200.00

**1238 1916 CANADIAN MILITARY LEATHER AMMO POUCH**

1916 Canadian leather ammo pouch. The pouch has double brass buckles and a brass belt attachment marked 9901. The pouch was designed for rifle ammunition and is marked J.W. Church, Simcoe. ONT. 1916.

Size: 7 x 6.5 in.

80.00 - 120.00

**1239 VINTAGE OPERA GLASSES (2)**

Two pair opera glasses including a pair of Carl Deitz in original leather case and a pair of 19th century Fabt Paris mother-of-pearl glasses in original leather case.

100.00 - 200.00

**1240 RUSSIAN RELIGIOUS BRASS ICONS (5)**

Assembled grouping comprised of 20th century brass icons, two brass crucifix with relief carvings, two small plaques with religious images and an enamel decorated folding travel icon.

Size: 6.5 x 4 in. (and smaller)

150.00 - 250.00

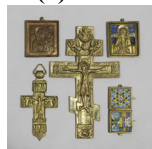

LOT

1241 19th CENTURY BOOK RACK

19th century expandable book rack with embossed Bacon Johnsoniana quotes to each end and featuring a Sun God.

Size: 6.75 x 13.5 in (when closed)

6.75 x 24 in. (when expanded)

200.00 - 300.00

**1242 TUNBRIDGE WARE BOOK SLIDE**

A wooden bookend with base and hinged sides. The sides feature fine marquetry work showcasing a floral bouquet on one, and a castle estate on the other. The edges of the stands also show an excellent example of inlaid geometric stick ware patterning.

Size: 6 x 13 x 6 in.



Provenance: collection of Bev & Victor Fortinski, Calgary AB (Old Courthouse Antiques, Hanna AB)

150.00 - 250.00

1243 TUNBRIDGE WARE BOOK STAND

Two panel stand features a marquetry floral border and castle design, with geometric stick ware edge. The book stand has two brass page holders and a hinged kickstand. The stand has a crack along the wood grain to the right of the center as well as chips to the top corners.

Size: 11 x 14 x 2 in.



Provenance: collection of Bev & Victor Fortinski, Calgary AB (Old Courthouse Antiques, Hanna AB)

120.00 - 180.00

1244 TUNBRIDGE WARE INKSTAND AND PEN HOLDER (2)

Tunbridge rosewood desk pen holder. Floral tessellated mosaic sides and geometric stickware border sides. The top of the wooden pen holder has a similar pattern to the sides with a receded section for pen storage and two glass inkwells. With carved ivory pen, which is missing



The Traditional Sale (Session Two) 2024-10-25-2024-11-04

LOT

the tip.
The base has warped slightly and is missing a trim section.
Size: 3.75 x 10 x 7 in.

Provenance: collection of Bev & Victor Fortinski, Calgary AB (Old Courthouse Antiques, Hanna AB)

Tunbridge rosewood inkstand. features a similar marquetry floral pattern along the sides with inlaid geometric stickware border to the top. The stand has wooden handles for a pen and glass inkwell.
Size: 2 x 5 x 3.5 in.

RESTRICTED MATERIALS: Under the Convention on International Trade in Endangered Species of Wild Fauna and Flora Agreement (CITES), items offered for sale which contain restricted materials such as ivory, tortoiseshell, whalebone, sealskin, rhinoceros horn or other animal parts are not allowed by law to leave Canada or to be imported to most countries. It is the Buyer's responsibility to verify whether this restriction applies to their purchases prior to bidding. No sale shall be rescinded if the Buyer is remiss in this regard. You must ensure that you have reviewed your country's laws before you purchase or ship any works made from, or containing parts made from these restricted materials. It is your responsibility to obtain any necessary permits. No sale shall be rescinded if a permit (CITES or otherwise) cannot be obtained.

We encourage you to visit the CITES website www.cites.org.

This is a Pre CITES Convention specimen.
240.00 - 350.00

1245 TUNBRIDGE SEWING BOX

The sewing box has a large floral tessellated mosaic to its slanted sides, with detailed geometric border. The sewing box features four decorative lidded compartments and four open compartments, and a velvet center. The sewing box is resting on large bun feet.
Size: 4 x 14.5 x 10.25 in.

Provenance: collection of Bev & Victor



LOT

Fortinski, Calgary AB (Old Courthouse Antiques, Hanna AB)
300.00 - 400.00

1246 TUNBRIDGE WELLS SEWING BOX

The hinged box features an intricate inlaid geometric marquetry, with floral pattern to the lid and tessellated mosaic floral patterns to the sides. The box has an inset tray and sewn interior lid; the interior has been painted green and the container comes with keys for locking.
Size: 4.5 x 11 x 7 in.



Provenance: collection of Bev & Victor Fortinski, Calgary AB (Old Courthouse Antiques, Hanna AB)
200.00 - 300.00

1247 TUNBRIDGE WELLS PENCIL BOX

The box features an inlaid geometric marquetry design bordered by stickware mosaic to the domed lid, with a large intricate tessellated mosaic floral pattern to the sides with minor loss to the edge of the box. The small box is Labeled: T. Barton Late NYE Manufacturer's Mount Ephraim and Parade Tunbridge Wells.
Size: 3.5 x 9.5 x 4 in.



Provenance: collection of Bev & Victor Fortinski, Calgary AB (Old Courthouse Antiques, Hanna AB)
150.00 - 250.00

1248 WOODEN WALL SHELVES (3)

A group of three wooden wall shelves. One larger dark wood shelf with scroll backing and support; the other two wall shelves feature wooden inlaid pictures of a woman weaving and a man dancing respectively, both with stickware mosaic border and fretwork scroll. Both wall shelves have had glue repairs to the shelf section.
Size: 11.5 x 7 x 4 in.



Provenance: collection of Bev & Victor Fortinski, Calgary AB (Old Courthouse Antiques, Hanna AB)
120.00 - 200.00

The Traditional Sale (Session Two) 2024-10-25-2024-11-04

LOT

1249 CARVED GRAPEVINE MUSIC BOWL

A carved wood footed bowl. The bowl features a grapevine design along the branch shaped handles with a working music box to the underside, which will play music when picked up. The bowl is marked 12 to the underside.

Size: 3.5 x 13 x 9 in.

Provenance: collection of Bev & Victor Fortinski, Calgary AB (Old Courthouse Antiques, Hanna AB)
120.00 - 180.00

**1250 BOWL WITH FIGURAL BEAR STAND**

A cast composite bowl supported by a plinth in the shape of a reclining bear. In two pieces with bowl fitted to the base.

Size: 9 x 13.5 in. (overall)

100.00 - 200.00

**1251 MID CENTURY TEAK KITCHENWARE (3)**

Assembled grouping of teak kitchenware including a Dansk handled ice bucket with cover, Dansk Designs pepper grinder and a teak cased butter knife.

Ice bucket height: 16 in.

100.00 - 200.00

**1252 ART DECO BRASS BARTENDER CIGARETTE DISPENSER**

1930s mechanical cigarette dispenser with pull-up top revealing twenty-five sleeves.

Height: 8 in. (when closed)

200.00 - 300.00

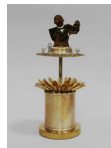
**1253 1960s SALT & PEPPER SHAKERS (2 pair)**

Lot is comprised of a pair of shakers including a 1960s teepee salt and pepper shaker set with graphics and "Alberta". The second features a Native American couple (removable shakers) inside a barrel and is marked "Banff, Canada".

Height: 4 in. (and smaller)

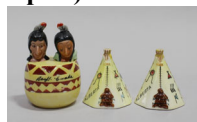

LOT

80.00 - 120.00

1254 CNR COSY TEAPOT FOR JASPER PARK

Banner at the top of the teapot reads "Jasper Park Lodge Canadian National Railway" over a handpainted scene of Jasper Park. and is made by Wood & Sons, England, circa 1922.

Size: 5 x 5.5 x 4.5 in.

100.00 - 200.00

**1255 FRAMED PRATTWARE POT LIDS (5)**

A group of framed late 19th century pot lids. The lids have an underglaze transferware design with wooden frames equipped to be hung. Light crazing to the back of the smaller round lids.

Size: 6.5 x 6.5 in (and smaller)

Provenance: collection of Bev & Victor Fortinski, Calgary AB (Old Courthouse Antiques, Hanna AB)

120.00 - 200.00

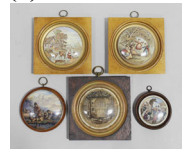
**1256 FRAMED PRATTWARE POT LIDS (4)**

A group of framed late 19th century pot lids. The lids have an underglaze transferware design with brown wooden carved frames equipped to be hung.

Crazing and minor cracks can be seen on the pot lids, with paper backing.

Size: 6.5 x 6.5 in.

Provenance: collection of Bev & Victor Fortinski, Calgary AB (Old Courthouse Antiques, Hanna AB)

80.00 - 120.00

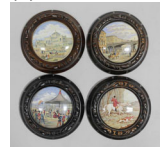
**1257 FRAMED PRATTWARE POT LIDS (5)**

A group of framed late 19th century pot lids. The lids have an underglaze transferware design with brown wooden lacquered frames equipped to be hung. Crazing and minor cracks can be seen on the pot lids. Two of the pot lids have paper backing.

Size: 6.5 x 6.5 in.



The Traditional Sale (Session Two) 2024-10-25-2024-11-04

LOT

Provenance: collection of Bev & Victor Fortinski, Calgary AB (Old Courthouse Antiques, Hanna AB)
120.00 - 200.00

1258 FRAMED PRATTWARE POT LIDS (5)

A group of framed late 19th century pot lids. The lids have an underglaze transferware design with black lacquer frames equipped to be hung. Crazing can be seen to the back of the pot lids. One frame has a repair.
Size: 6.5 x 6.5 in.



Provenance: collection of Bev & Victor Fortinski, Calgary AB (Old Courthouse Antiques, Hanna AB)
120.00 - 200.00

1259 FRAMED PRATTWARE POT LIDS (4)

A group of framed late 19th century pot lids. The lids have an underglaze transferware design with decorative carved black frames equipped to be hung. With papered backing.
Size: 6.5 x 6.5 in.

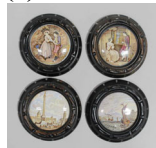

Provenance: collection of Bev & Victor Fortinski, Calgary AB (Old Courthouse Antiques, Hanna AB)
80.00 - 120.00

1260 SPODE "BLUE ITALIAN " CHINA SERVICE (67)

Service for eight featuring Italian ruins and a Chinese-inspired floral border and is comprised of (8) 10.5 in. dinner plates, (8) 7.5 in. salad plates, (8) 6.25 in. bread & butter plates, (8) 9 in. large rim soup bowls, (8) cups and saucers, coffee pot, teapot, cream and covered sugar, gravy boat with underplate, two sets salt and pepper, (2) 9 in. square serving bowls, covered soup tureen, covered butter, 8.5 in. oval serving bowl, 11 in. square cake plate, 14 in. oval serving platter, 9 in. triangular serving dish and a 12 in. covered vegetable server.
400.00 - 600.00



LOT

1261 MEAKIN "INDIA TREE" TEA SERVICE (14)

Tea service comprised of teapot (with very slight chip to the spout), creamer jug, covered sugar, (5) bread and butter plates, (4) cups, (2) saucers. All in Medina shape with gold trim.
150.00 - 250.00

**1262 WEDGWOOD "FLORENTINE" DINNER SERVICE (63)**

Service for eight with wide blue patterned rims in cobalt Florentine design. Service comprised of (8) 10.75 in. dinner plates, (8) 8.25 in. salad plates, (8) 6 in. bread & butter plates, (8) double handle cream soup bowls, (5) saucers, (8) cups and saucers, coffee pot, cream and covered sugar, 14 in. oval serving platter, gravy boat, 8 in. serving dish, (2) 10 in. oval servers and (2) covered vegetable serving bowls. Includes china keepers.
400.00 - 600.00

**1263 LIMOGES FRANCE "OLD ABBEY" SOUP SERVING SET (17)**

Set comprised of a covered soup tureen, (2) covered servers, sauce boat with underplate and (12) soup bowls. With a slight chip to the lip of one server.
100.00 - 200.00

**1264 ROSENTHAL "COMPOSITION MAT PLATINUM" CHINA (60)**

Service for twelve comprised of (12) dinner plates, (12) bread & butter plates, (12) salad plates and (12) footed cups & saucers.
300.00 - 500.00



The Traditional Sale (Session Two) 2024-10-25-2024-11-04

LOT

1265 ROYAL CROWN DERBY IMARI TEA SERVICE (22)

Service dressed in Imari pattern 2451 and comprised of teapot, open sugar and covered creamer, (6) cups and saucers, (3) bread and butter plates, (3) dessert plates and a square serving plate.

400.00 - 600.00

**1266 IMARI PORCELAIN BOWL**

Early 20th century English china bowl with hand painted classic Imari palette and with silver plate collar. Makers mark to the underside.

Size: 3 x 7.5 in.

80.00 - 120.00

**1267 IRONSTONE FLO BLUE JARDINIERE**

A wide rim jardiniere with side handles and decorated in flo blue.

Height: 10.25 in.

60.00 - 80.00

**1268 CROWN DEVON FAIRY QUEEN CONSOLE BOWL**

Crazed blue and white bowl featuring satsuma trim and a floral design to the exterior with an orange interior portraying a fairy queen story. The bowl is marked; "Crown Devon Lustrine Fieldings Stoke on Trent England" on the base.

Size: 2.5 x 12 in.

Provenance: collection of Bev & Victor Fortinski, Calgary AB (Old Courthouse Antiques, Hanna AB)

100.00 - 150.00

**1269 PARAGON PORCELAIN BOWL**

Backstamp dated for 1918. Floral and paisley design.

Size: 4.5 x 10 in.

60.00 - 80.00



LOT

1270 ROSENTHAL STUDIO-LINIE DECORATIVE PLATE

Decorative plate from the Studio-Linie . Blue with a representation of a woman in the garden.

Diam: 13 in.

100.00 - 200.00

**1271 IRISH WHISKY CERAMIC DISPENSER**

Early 20th century ceramic painted dispenser with cork stopper and ceramic cover.

Height: 13.5 in.

100.00 - 200.00

**1272 W. GERMANY MID CENTURY FAT LAVA VASE**

1960s Fat Lava vase/jug. Impressed marking to the underside. With chips to the base.

Height: 15.5 in.

100.00 - 200.00

**1273 JOHN MANLEY CERAMIC VASE**

Ceramic vase in organic form and with iridescent finish. Etched signature to the underside.

Height: 13 in.

200.00 - 300.00

**1274 20th CENTURY LOPINTO CERAMIC VASE**

Ceramic baluster form vase by Alberta artist Franco Lopinto representing the world globe.

Height: 11 in.

60.00 - 80.00



The Traditional Sale (Session Two) 2024-10-25-2024-11-04

LOT #**1275 ENGLISH POOLE POTTERY VASE**

Baluster form ceramic vase with vertical line and circle design. Stamped to the base with impressed number 697.

Height: 10.75 in.

60.00 - 80.00

**1276 MOORCROFT POTTERY ASHTRAY LOT (3)**

Assembled grouping of pottery ashtrays in a selection of patterns and colours. Green tray with a crack.

Size: 4.5 x 4.5 in. and smaller

60.00 - 80.00

**1277 MOORCROFT VASE AND COVERED JAR**

A baluster form orchid vase over blue cobalt ground with impressed marking to the underside and a covered jar in the pansy pattern over a cobalt blue ground and impressed marking for 1928-1949.

Vase height: 4.25 in.

100.00 - 200.00

**1278 MOORCROFT "ORCHID" VASE**

Baluster form vase in Orchid pattern and signed for William Moorcroft. Circa 1940s.

Height: 10.75 in.

300.00 - 500.00

**1279 MOORCROFT POTTERY TABLE LAMP**

Baluster form base in orchid pattern over a blue cobalt ground. With shade.

Height: 27 in. (overall)

200.00 - 300.00

**LOT #****1280 MOORCROFT POTTERY "ANEMONE" TABLE LAMP**

Baluster form table lamp in the Anemone pattern with a cobalt blue ground. Footed brass base. Includes ivory linen shade.

Height: 26 in.

150.00 - 250.00

**1281 MID CENTURY TABLE LAMP**

1950s table lamp with pink glass base, brass ornamentation, and floral double two-tier fibreglass shade with woven leather trim.

Height: 27 in. (overall)

150.00 - 250.00

**1282 MID CENTURY CERAMIC TABLE LAMP**

1950s table lamp with glazed ceramic base and red metal pagoda shade.

Size: 17 x 13.5 x 10 in.

100.00 - 200.00

**1283 MID CENTURY CHROME SPUTNIK LAMP**

A 1960s space age table lamp. With ten adjustable "eyeballs" with standard sockets.

Height: 28 in.

200.00 - 400.00

**1284 FREDERICK COOPER BRASS TABLE LAMP**

Vintage Frederick Cooper regency style brass table lamp with the original drum shade. The lamp with side brass rings.

Height: 34.5 in. (overall)

150.00 - 250.00



The Traditional Sale (Session Two) 2024-10-25-2024-11-04

LOT

1285 CAST IRON LAMP

Cast iron base with metal addition, with fading gold accents. With beige shade and tassel.

Height: 24 in.



Provenance: collection of Bev & Victor Fortinski, Calgary AB (Old Courthouse Antiques, Hanna AB)

60.00 - 80.00

1286 CRYSTAL TABLE LAMP

A cut glass table lamp with hanging crystal prisms and white shade. Six of the ten crystal drops are cut with a decorative pattern. The shade has light wear and the lamp has a small chip to the base.

Height: 28 in.



Provenance: collection of Bev & Victor Fortinski, Calgary AB (Old Courthouse Antiques, Hanna AB)

80.00 - 100.00

1287 PUKEBERG GLASS TABLE LAMP

1960s textured heavy and thick glass table lamp. Made in Sweden. Includes shade.

Height: 38 in. (overall)

200.00 - 300.00

**1288 REVERSE PAINTED MUSHROOM LAMP**

A glass mushroom lamp with painted base and reverse painted shade. shade with small chip to inside, and with minor scratches.

Size: 19 x 12 x 12 in.

100.00 - 200.00



LOT

1289 MURANO TABLE LAMP BY FRATELLI TOSO

1950s Fratelli Toso glass table lamp in iridescent mottled yellow with silver specks. Supported by a glass and marble base. No shade included.

Height: 26 in.

300.00 - 500.00

**1290 VINTAGE COPPER FIGURAL HORSE TABLE LAMP**

1950s figural western theme table lamp with horse sculpture mounted on a copper platform with rolled edge and stepped copper shade.

Height: 13 in.

100.00 - 200.00

**1291 VINTAGE COPPER FIGURAL BUFFALO TABLE LAMP**

1950s figural western theme table lamp with buffalo sculpture mounted on a copper platform with rolled edge and stepped copper shade.

Height: 11.5 in.

100.00 - 200.00

**1292 ART NOUVEAU FIGURAL TABLE LAMP**

Figural metal base lady with children. Mottled amber glass shade with beaded fringe (missing two strands).

Height: 20 in.

200.00 - 300.00

**1293 BRASS CHERUB TABLE LAMP**

Art nouveau brass lamp with figural cherub sitting atop a base with scrolled acanthus leaves and floral swags. With an upturned frosted glass shade.

Height: 15 in. (overall)

100.00 - 200.00



The Traditional Sale (Session Two) 2024-10-25-2024-11-04

LOT #**1294 FIGURAL BEDSIDE TABLE LAMP**

Early 20th century nightlight with patinated bronze figure of a young girl, glass globe, signed A.J. Scott to the base and makers paper label. Loss to one finger.

Size: 9 x 8 x 3.5 in.

150.00 - 250.00

**1295 ROYAL COPENHAGEN "TWO FRIENDS"****FIGURINE**

Figure of a small boy embracing his bulldog. Numbered #1790 by Michaela Ahlmann.

Size: 4 x 5 x 4 in.

80.00 - 120.00

**1296 BESWICK PORCELAIN CAT FIGURES (2)**

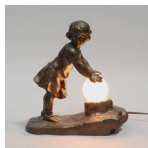
A small Beswick seated cat and a lounging Siamese cat with incised number "1558".

Size: 5 x 7.5 x 3 in.

80.00 - 120.00

**1297 ROYAL CROWN DERBY BIRD FIGURES (2)**

Robin and Goldcrest bird paperweight figurines. Both dressed in the Imari pattern and with gold stoppers.

Size: 3 x 3.5 x 2.5 in.

60.00 - 80.00

**1298 ROYAL CROWN DERBY OWL FIGURE**

Royal Crown Derby Owl paperweight owl figure in Imari pattern.

Size: 3 x 5 in.

80.00 - 120.00

**LOT #****1299 LLADRO 'ELEPHANT FAMILY' PORCELAIN FIGURINE**

Lladro high gloss porcelain figural group depicting elephants walking #1150. Marked to the underside. With two repairs to the largest elephants tusk.

Size: 14.25 x 16 in.

150.00 - 250.00

**1300 ROYAL DOULTON PORCELAIN POINTER FIGURE**

1952-1985 issue figure of a pointer dog.

Numbered HN2624 by Peggy Davies.

Size: 5.5 x 11.5 in.

150.00 - 250.00

**1301 ROYAL DOULTON TREE TRUNK DISPLAY STAND**

Porcelain display stand for Beatrix Potter figurines. With five spaces to display figurines. Stamped to the underside.

Size: 2.25 x 12.5 x 7.25 in.

60.00 - 80.00

**1302 BESWICK BEATRIX POTTER "PETER RABBIT"**

Peter Rabbit dressed in a blue jacket.

Beswick backstamp BP2.

Height: 4.5 in.

100.00 - 200.00

**1303 BESWICK BEATRIX POTTER "FIERCE BAD RABBIT"**

A brown bunny sitting on a small stool about to eat a carrot. Beswick backstamp BP3b.

Height: 4.5 in.

100.00 - 200.00



The Traditional Sale (Session Two) 2024-10-25-2024-11-04

LOT

1304 BESWICK BEATRIX POTTER "BENJAMIN BUNNY"

A bunny wearing a tan coat with a large green hat. Ears out, shoes in. Beswick backstamp BP3b.

Height: 4 in.

200.00 - 300.00

**1305 BESWICK BEATRIX POTTER "MR. BENJAMIN BUNNY"**

Bunny with pipe in hand, dressed in maroon jacket. Pipe out. Beswick backstamp BP2.

Height: 4.25 in.

200.00 - 300.00

**1306 BESWICK BEATRIX POTTER "OLD WOMAN ..IN A SHOE"**

A mouse wearing a pink and white dress and bonnet living in a sky-blue shoe with her children. Beswick backstamp BP2.

Height: 2.75 in.

100.00 - 200.00

**1307 BESWICK BEATRIX POTTER "TAILOR OF GLOUCESTER"**

Depicts a mouse reading a newspaper while sitting on top of a spool of magenta thread.

Beswick backstamp BP1a.

Height: 3.5 in.

200.00 - 300.00

**1308 BESWICK BEATRIX POTTER "SIMPKIN"**

A brown tabby cat dressed in a green coat holding a pitcher. Beswick backstamp BP3b.

Height: 4.25 in.

200.00 - 300.00



LOT

1309 BESWICK BEATRIX POTTER "SUSAN"

Cat in a soft blue dress with a brown and pink shawl and holding a basket. Beswick backstamp BP3b.

Height: 4.5 in.

100.00 - 200.00

**1310 BESWICK BEATRIX POTTER "GOODY & TIMMY TIPTOES"**

Timmy in a rose coat and Goody in a pink overdress with striped underskirt under a green umbrella. Beswick backstamp BP3c.

Height: 4.25 in.

100.00 - 200.00

**1311 BESWICK BEATRIX POTTER "SQUIRREL NUTKIN"**

A brown squirrel holding a nut. Beswick backstamp BP1a.

Height: 3.5 in.

200.00 - 300.00

**1312 BESWICK BEATRIX POTTER "TIMMY TIPTOES"**

A grey squirrel with red jacket. Beswick backstamp BP3b.

Height: 3.75 in.

100.00 - 200.00

**1313 BESWICK BEATRIX POTTER "JOHNNY TOWN MOUSE WITH BAG"**

A mouse wearing a brown overcoat and hat and carrying a bag. Beswick backstamp BP4.

Height: 3.5 in.

200.00 - 300.00



The Traditional Sale (Session Two) 2024-10-25-2024-11-04

LOT

1314 BESWICK BEATRIX POTTER "APPLELY DAPPLEY"

A brown mouse wearing white apron with blue trim and blue bow, and holding yellow basket and tray of jam tarts. Bottle out.

Beswick backstamp BP3b.

Height: 3.25 in.

100.00 - 200.00

**1315 BESWICK BEATRIX POTTER "PIG-WIG"**

Grey/Black pig, wearing a pale blue dress and holding a red bag. Beswick backstamp BP3b.

Height: 4 in.

200.00 - 300.00

**1316 BESWICK BEATRIX POTTER "LITTLE PIG ROBINSON SPY"**

Pink pig sitting on a wicker chair, wearing white and blue striped clothes. Beswick backstamp BP3c.

Height: 4 in.

200.00 - 300.00

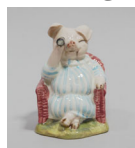
**1317 BESWICK BEATRIX POTTER "AUNT PETTITOES"**

A pig wearing a blue dress and white cap with blue polka dots and carrying a basket.

Beswick backstamp BP3b.

Height: 3.75 in.

100.00 - 200.00

**1318 BESWICK BEATRIX POTTER "LITTLE PIG ROBINSON"**

Pink pig in blue and white pinstripe outfit carrying a basket of cauliflower. Beswick backstamp BP1a. With a repaired chip to the base.

Height: 4 in.

100.00 - 200.00



LOT

1319 BESWICK BEATRIX POTTER "CHRISTMAS STOCKING"

Two brown mice with red and white striped stocking. Royal Albert backstamp BP6a.

Height: 3.5 in.

200.00 - 300.00

**1320 BESWICK BEATRIX POTTER "AMIABLE GUINEA PIG"**

Guinea Pig wearing tan jacket, yellow trousers and tophat. Beswick backstamp BP2.

Height: 4 in.

200.00 - 300.00

**1321 BESWICK BEATRIX POTTER "BABBITY BUMBLE"**

A bee modeled with its antenna and wings downward. Beswick backstamp BP6a.

Height: 3.25 in.

150.00 - 250.00

**1322 BESWICK BEATRIX POTTER "SAMUEL WHISKERS"**

A mouse with a green jacket and yellow clothes, wearing brown shoes. Beswick backstamp BP2.

Height: 3.5 in.

100.00 - 200.00

**1323 BESWICK BEATRIX POTTER "SIR ISAAC NEWTON"**

A newt dressed in a green jacket and yellow vest. Beswick backstamp BP3a.

Height: 4.25 in.

200.00 - 300.00



The Traditional Sale (Session Two) 2024-10-25-2024-11-04

LOT

1324 BESWICK BEATRIX POTTER "MR. JACKSON"

First variation. A green toad with a mauve jacket seated on a chair with his feet up.
Beswick backstamp BP3a.
Height: 3 in.
200.00 - 300.00

**1325 BESWICK BEATRIX POTTER "DUCHESS WITH PIE"**

Black dog with blue bow and light brown pie.
Beswick backstamp BP3b.
Height: 4 in.
200.00 - 300.00

**1326 BESWICK BEATRIX POTTER "PICKLES"**

A dog, wearing an apron, holding a "credit" notebook. Beswick backstamp BP3b.
Height: 4.75 in.
200.00 - 300.00

**1327 BESWICK BEATRIX POTTER "MR TOD"**

Brown fox figurine in coat and pants with a red vest. Leaning on a cane. Beswick backstamp BP4.
Height: 5 in.
200.00 - 300.00

**1328 BESWICK BEATRIX POTTER "JEMIMA AND FOXY"**

Foxy Whiskered Gentleman in green suit and waistcoat. Jemima Puddleduck in blue bonnet and pink shawl.
Beswick backstamp BP2.
Height: 5 in.
100.00 - 200.00



LOT

1329 BESWICK BEATRIX POTTER ANIMAL COLLECTION (10)

Assembled grouping of figures including:
-And this Pig had None
-Diggory Diggory Delvet
-Foxy Reading Country News
-Goody and Timmy Tiptoes
-Mr. Jeremy Fisher
-Mr. McGregor
-Rebecca Puddle Duck
-Ribby and the Patty Pan
-Squirrel Nutkin
-Timmy Tiptoes
All with Beswick backstamp BP6a.
200.00 - 300.00

**1330 BESWICK BEATRIX POTTER MOUSE COLLECTION (10)**

Assembled grouping of figures including:
-Appley Dapply
-Gentleman Mouse Made a Bow
-Goody & Timmy Tiptoes
-Hunca Munca
-Hunca Munca Sweeping
-Lady Mouse Made a Curtsy
-Miss Doormouse
-No more Twist
-Timmy Willie Sleeping
-Tom Thumb
All with Beswick backstamp BP6a.
200.00 - 300.00

**1331 BESWICK BEATRIX POTTER RABBIT COLLECTION (10)**

Assembled grouping of figures including:
-Benjamin Wakes Up
-Cecily Parsley
-Mr. Benjamin Bunny
-Mrs. Rabbit and Bunnies
-Mrs. Rabbit Cooking
-Peter Ate a Radish
-Peter in a Bed
-Peter in the Gooseberry Net
-Peter with Postbag
-Poorly Peter Rabbit
All with Beswick backstamp BP6a.
200.00 - 300.00



The Traditional Sale (Session Two) 2024-10-25-2024-11-04

LOT #**1332 BESWICK BEATRIX POTTER ANIMAL COLLECTION (10)**

Assembled grouping of figures including:

- Cousin Ribby
- Jemima Puddle Duck
- John Joiner
- Mittens and Moppet
- Mother Ladybird
- Mr. Drake Puddle-Duck
- Mr. Jackson
- Mrs. Tiggy Winkle Takes Tea
- Ribby and the Patty Pan
- Foxy Reading Country News

All with Beswick backstamp BP6a.

300.00 - 400.00

**LOT #****1335 BESWICK BEATRIX POTTER CAT COLLECTION (10)**

Assembled grouping of cat figures including:

- (2) Tom Kitten in the Rockery - one with original box
- Cousin Ribby
- (2) Tom Kitten
- Tom Kitten and Butterfly
- Miss Moppet
- Mrs. Ribby - with original box
- Cousin Ribby
- Tabitha Twitchett

With various Beatrix Potter backstamps.

100.00 - 200.00

**1333 BESWICK BEATRIX POTTER MICE FIGURES (10)**

Assembled grouping of mice figures including:

- Hunca Munca
- Hunca Munca
- Hunca Munca Sweeping
- Johnny Town Mouse Eating Corn
- Lady Mouse
- Mrs. Tittle Mouse
- Tailor of Gloucester
- Tom Thumb
- Timmy Willie from Johnny Town Mouse
- The Old Woman who Lived in a Shoe-Knitting

With various Beatrix Potter backstamps.

100.00 - 200.00

**1336 BESWICK BEATRIX POTTER ANIMAL COLLECTION (10)**

Assembled grouping of animal figures including:

- Timmy Willie from Johnny Town Mouse
- Miss Tiggy Winkle
- Miss Moppet - with original box
- Ribby
- Tommy Brock
- Peter Rabbit - with original box
- Lady Mouse - with original box
- Old Mr. Brown
- Yock Yock in the Tub
- Jeremy Fisher Catches a Fish

With various Beatrix Potter backstamps.

100.00 - 200.00

**1334 BESWICK BEATRIX POTTER RABBIT FIGURES (10)**

Assembled grouping of rabbit figures including:

- Mrs. Rabbit
- Peter Rabbit Digging
- Mrs. Rabbit and Peter
- Poorly Peter Rabbit
- Mrs. Rabbit and Bunnies
- Old Mr. Bouncer
- Peter in the Watering Can
- Peter in Bed
- Little Black Rabbit
- Peter Rabbit Gardening

With various Beatrix Potter backstamps.

100.00 - 200.00

**1337 INSECT DISPLAYS WITH SPECIMEN (3)**

Three shadowboxes, each with taxidermy insects. Two titled Malaysia and contain a Scorpion and a Thorny Stick. The third with nine mounted insects including Cicada, Tarantula and beetles.

Size: 12 x 10 in. (and smaller)

150.00 - 250.00

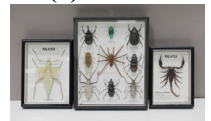

The Traditional Sale (Session Two) 2024-10-25-2024-11-04

LOT

1338 DAVID BRYCE CLAY SCULPTURE

Late 20th century figural clay sculpture,
signed David Bryce.

Height: 19 in.

300.00 - 500.00

**1339 DAVID BRYCE CLAY SCULPTURES (2)**

Late 20th century clay sculptures

"Whispered Gifts". Two robed figures, one
squatting and the other sitting cross-legged.



In the artist's words: "My pieces unite
Baroque movement, abstract expressionist
gesture and Asian decorative spirit with a
commitment to my own gentle whimsical
voice. Whether the work is my figurative
sculpture or my drawings in clay, I create
pieces that are sometimes serene,
sometimes playful, but always captivating
and inviting with their gestures and
expressions. With a calligraphic stroke or
the folds of ribbons of clay, I capture my
figures in ordinary tasks or movements that
take on extraordinary depth of
contemplation or of joy."

Height: 15.5 x 12 x 10 in.

600.00 - 1,000.00

1340 CHINESE PORCELAIN UMBRELLA STAND

Cylindrical vase with polychrome enamel
decoration of chrysanthemums and
butterflies and with Greek key border and
base. Chinese character markings to the
underside.

Height: 18 in.

100.00 - 200.00



LOT

1341 CHINESE PORCELAIN FAMILLE ROSE FLOOR VASE

20th century floor vase decorated with a
central panel of Geisha and pagodas in the
clouds over a polychrome enamel painted
ground. Incised signature to the underside.

Height: 24.5 in.

200.00 - 300.00

**1342 CHINESE PORCELAIN FAMILLE ROSE FLOOR VASE**

20th century floor vase decorated with a
central panel of Asian characters over a
polychrome enamel painted ground.

Height: 24.5 in.

200.00 - 300.00

**1343 CHINESE PORCELAIN FLOOR VASE**

20th century blue and white vase with floral
and bird decoration.

Height: 25.5 in.

200.00 - 300.00

**1344 CHINESE FAMILLE NOIR GINGER JAR**

Polychrome enamel painted porcelain
covered jar with depictions of Chinese
characters and melons.

Height: 12.5 in.

200.00 - 300.00

**1345 CHINESE REPUBLIC PORCELAIN CHARGERS (2)**

Two polychrome enamel painted chargers.
One with floral motif and the other is fruit
motif. Both on black grounds. Circa 1930s.

Diameter: 12.5 in.

150.00 - 250.00



The Traditional Sale (Session Two) 2024-10-25-2024-11-04

LOT #**1346 CHINESE PORCELAIN MOON FLASK VASE**

Floral motif in blue and white.

Size: 13.5 x 11 x 7 in.

100.00 - 200.00

**1347 JAPANESE STORK VASE**

Green ceramic vase with stork design and gilded leaves.

Height: 15.5 in.

Provenance: collection of Bev & Victor Fortinski, Calgary AB (Old Courthouse Antiques, Hanna AB)

100.00 - 150.00

**1348 ASIAN PORCELAIN TEA CADDY SET (2)**

Early 20th century blue and white glazed covered jars with mountainous village scene.

Height: 6.5 in. (and smaller)

100.00 - 200.00

**1349 SATSUMA VASE GROUP (3)**

Satsuma vase with handpainted panels and gilt trim on blue ground. The vase has signs of crackle and a seal to the base. A pair of Satsuma vases with gold applique. The vases show signs of crackle, and moriage decoration. Marked: Made in Japan to the base of one of the vases.

Height: 7.25 in. and shorter

Provenance: collection of Bev & Victor Fortinski, Calgary AB (Old Courthouse Antiques, Hanna AB)

80.00 - 100.00

**LOT #****1350 SATSUMA URN AND PLATE (3)**

A pair of satsuma urns with a tri-footed base. The urns feature gilt decoration and with one urn featuring a seal to the base. A satsuma plate with gilt decorations and face design. The plate shows signs of crackle and is marked to the back. The plate comes with a stand. One urn has a repaired crack in the leg.

Urn height: 6 in.

Plate Size: 7 in.

Provenance: collection of Bev & Victor Fortinski, Calgary AB (Old Courthouse Antiques, Hanna AB)

100.00 - 150.00

**1351 SATSUMA VASE PAIR (2)**

Finely decorated four paneled vase pair.

The vase features gilded moriage decorations. Late 19th Century.

Size: 6.5 in.

Provenance: collection of Bev & Victor Fortinski, Calgary AB (Old Courthouse Antiques, Hanna AB)

200.00 - 300.00

**1352 FRAMED LACQUERWARE COMPOTE**

A black and gilt papier mache lacquer ware compote featuring Japanese storytelling in a black velvet box.

Size: 3 x 18 x 18 in.

Provenance: collection of Bev & Victor Fortinski, Calgary AB (Old Courthouse Antiques, Hanna AB)

200.00 - 300.00



The Traditional Sale (Session Two) 2024-10-25-2024-11-04

LOT

1353 CHINESE REVERSE GLASS CLOISONNE BOWL

Composed of brass wiring and embellished along the sides with stained glass panels in floral patterns. Includes a hardwood stand.
Size: 3 x 5 in. (not including stand)
100.00 - 200.00

**1354 CHINESE REVERSE GLASS CLOISONNE BOWL**

Composed of brass wiring and embellished along the sides with stained glass panels in floral patterns.
Size: 2.25 x 5 in.
80.00 - 120.00

**1355 CHINESE CARVED IVORY CHESS SET**

Set comprised of 32 ivory pieces, 16 natural and 16 brown stained. No board.
A few losses noted.
Height of White Queen: 5.5 in. (others smaller)



RESTRICTED MATERIALS: Under the Convention on International Trade in Endangered Species of Wild Fauna and Flora Agreement (CITES), items offered for sale which contain restricted materials such as ivory, tortoiseshell, whalebone, sealskin, rhinoceros horn or other animal parts are not allowed by law to leave Canada or to be imported to most countries. It is the Buyer's responsibility to verify whether this restriction applies to their purchases prior to bidding. No sale shall be rescinded if the Buyer is remiss in this regard. You must ensure that you have reviewed your country's laws before you purchase or ship any works made from, or containing parts made from these restricted materials. It is your responsibility to obtain any necessary permits. No sale shall be rescinded if a permit (CITES or otherwise) cannot be obtained. We encourage you to visit the CITES website www.cites.org
600.00 - 900.00

LOT

1356 JAPANESE CARVED IVORY FIGURE

A carved ivory figure of a Japanese warrior. The polychrome decorated figure having two swords and with inscribed signature on underside. Includes hardwood base.
Height: 7 in. (excluding base)



RESTRICTED MATERIALS: Under the Convention on International Trade in Endangered Species of Wild Fauna and Flora Agreement (CITES), items offered for sale which contain restricted materials such as ivory, tortoiseshell, whalebone, sealskin, rhinoceros horn or other animal parts are not allowed by law to leave Canada or to be imported to most countries. It is the Buyer's responsibility to verify whether this restriction applies to their purchases prior to bidding. No sale shall be rescinded if the Buyer is remiss in this regard. You must ensure that you have reviewed your country's laws before you purchase or ship any works made from, or containing parts made from these restricted materials. It is your responsibility to obtain any necessary permits. No sale shall be rescinded if a permit (CITES or otherwise) cannot be obtained.

We encourage you to visit the CITES website www.cites.org.
300.00 - 500.00

1357 STONE CARVED CAMEL

Black stone carved camel statue. The statue has a crack and loss to the base.
Size: 8 x 7 x 2 in.

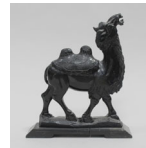

Provenance: collection of Bev & Victor Fortinski, Calgary AB (Old Courthouse Antiques, Hanna AB)
60.00 - 80.00

The Traditional Sale (Session Two) 2024-10-25-2024-11-04

LOT

1358 CARVED SOAPSTONE GRAPEVINE SCULPTURE

Carved green soapstone sculpture featuring grapes, and squirrels on a wine colored base. The sculpture has loss to the tips.
Height: 6.75 in.



Provenance: collection of Bev & Victor Fortinski, Calgary AB (Old Courthouse Antiques, Hanna AB)
60.00 - 80.00

1359 CARVED JADE BIRD SCULPTURE

A carved pale green jade sculpture showing two birds of paradise, one sitting upon a branch. The crest of the upper bird has been repaired.
Height: 7 in.



Provenance: collection of Bev & Victor Fortinski, Calgary AB (Old Courthouse Antiques, Hanna AB)
100.00 - 150.00

1360 STONE CARVED ELEPHANT

A soapstone elephant atop pedestal.
Size: 5 x 5.5 x 3 in.



Provenance: collection of Bev & Victor Fortinski, Calgary AB (Old Courthouse Antiques, Hanna AB)
60.00 - 80.00

1361 HANDCARVED SHOUSHAN STONE LIZARD SCULPTURE

Natural stone with mottled red/yellow carved bearded dragons.
Size: 5 x 9 x 4.5 in.
100.00 - 200.00



LOT

1362 CARVED SOAPSTONE SCULPTURES (3)

Carved soapstone figures each depicting a standing figure, on naturalized bases.
Mottled rust and green stone figure upon a wine coloured naturalized base.
Size: 13 x 4 x 3 in. (and smaller)



Provenance: collection of Bev & Victor Fortinski, Calgary AB (Old Courthouse Antiques, Hanna AB)
240.00 - 350.00

1363 JADE BONSAI TREE

Nephrite jade and mother of pearl bonsai tree. With loss.
Size: 10 x 11 x 7 in.



Provenance: collection of Bev & Victor Fortinski, Calgary AB (Old Courthouse Antiques, Hanna AB)
60.00 - 80.00

1364 ASIAN CARVED CORK DIORAMA

Intricately carved village scene in a glass and black lacquer wooden display case.
With minor loss.
Size: 11.5 x 23.5 x 4.25 in.
100.00 - 200.00

**1365 CHINESE CARVED HIGH RELIEF PANEL**

A framed high relief carved panel with depictions of birds in an extensive landscape.
Size: 24.5 x 40 in.



Provenance: collection of Bev & Victor Fortinski, Calgary AB (Old Courthouse Antiques, Hanna AB)
150.00 - 250.00

The Traditional Sale (Session Two) 2024-10-25-2024-11-04

LOT

1366 CHINESE CARVED HIGH RELIEF PANEL

A framed high relief carved panel depicting a gathering of people outside a pagoda with an extensive landscape beyond.

Size: 19.5 x 37.5 in.



Provenance: collection of Bev & Victor Fortinski, Calgary AB (Old Courthouse Antiques, Hanna AB)
150.00 - 250.00

1367 PANORAMIC CHINESE SILK WEAVING

A framed Chinese silk weaving depicting an Asian Harbour.

Size: 7.5 x 32 in. / Framed: 9.5 x 34 in.



Provenance: collection of Bev & Victor Fortinski, Calgary AB (Old Courthouse Antiques, Hanna AB)
80.00 - 120.00

1368 CHINESE SILK WEAVING

A framed Chinese silk weaving depicting a waterside Pagoda.

Size: 9.75 x 15 in. / Framed: 16.5 x 21.5 in.



Provenance: collection of Bev & Victor Fortinski, Calgary AB (Old Courthouse Antiques, Hanna AB)
60.00 - 90.00

1369 MANDARIN EMBROIDERED SILK SLEEVES (2)

Two framed silk embroidered sleeves; one with images of cherry blossoms and birds, the second of butterflies and flowers.

Framed size: 26.25 x 14 in. each

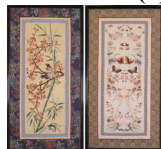

Provenance: collection of Bev & Victor Fortinski, Calgary AB (Old Courthouse Antiques, Hanna AB)
120.00 - 160.00

LOT

1370 MANDARIN EMBROIDERED SILK SLEEVES (2)

Two framed silk embroidered sleeves; one with images of birds on a flowering tree branch, the second of people in an extensive landscape.

Framed size: 24.75 x 11.75 in. (and smaller)



Provenance: collection of Bev & Victor Fortinski, Calgary AB (Old Courthouse Antiques, Hanna AB)
100.00 - 150.00

1371 MANDARIN EMBROIDERED SILK PANEL

A framed silk embroidered panel, mounted on board, showing a dragon and numerous Phoenixes.

Size: 13.75 x 26.25 in. / Framed: 20.5 x 28.5 in.



Provenance: collection of Bev & Victor Fortinski, Calgary AB (Old Courthouse Antiques, Hanna AB)
100.00 - 150.00

1372 JAPANESE SILK SUSOHIKI/HIKISURI KIMONO

Last half 20th century, extensively embroidered with cranes above the waves. The Susohiki/Hikisuri was typically for use by Geisha or traditional dancers.

Overall size: 70 x 52 in.

300.00 - 400.00

**1373 JAPANESE SILK SUSOHIKI/HIKISURI KIMONO**

Last half 20th century, extensively embroidered with cranes and tree blossoms. The Susohiki/Hikisuri was typically for use by Geisha or traditional dancers.

Overall size: 70 x 52 in.

300.00 - 400.00



The Traditional Sale (Session Two) 2024-10-25-2024-11-04

LOT

1374 CHINESE WOODEN BASKET

A oval Chinese wooden basket with a weave border, lid, and locking handles. The woven border has a small crack as well as one of the handles.

Size: 13 x 11 x 20 in.

Provenance: collection of Bev & Victor Fortinski, Calgary AB (Old Courthouse Antiques, Hanna AB)
80.00 - 120.00

**1375 THREE SECTION ASIAN WEDDING BASKET**

Black lacquer with hand painted decoration. Large chip out of top level, multiple spots of damage around sides.

Size: 24 x 20 x 20 in.

60.00 - 80.00

**1376 PRIMITIVE CLAY VESSELS (2)**

Two undated clay pottery vessels including a vase and a bowl.

Vase Height: 9 in.

100.00 - 200.00

**1377 MATA ORTIZ POTTERY VASE ON STAND**

A black olla globular vase with fine engravings by Benjamin Soto. Etched signature to the underside. Supported by a tri-legged tree form base.

Vase size: 11 x 10 in.

120.00 - 200.00

**1378 JOSE LUCANO, RED CLAY POTTERY VESSELS (2)**

Mexican [20th century]

Two bulbous form vases, the larger with polychrome painted Bisons, the smaller with Thunderbirds. Each signed to the base.

Heights: 9.5 & 6 in. / Diameters: 9 & 6.5 in.

100.00 - 150.00



LOT

1379 SOUTHWEST POTTERY VASE & BOWL (2)

A small polychrome pottery vase in Southwest design and signed by "Stella Teller, Isleta, N. Mexico" and a Pueblo coiled red ware pottery jar with Southwestern design by Julia Martinez.

Size: 3.25 x 6 in. (and smaller)

100.00 - 200.00

**1380 LUCY & EMMA LEWIS ACOMA POTTERY (2)**

Two polychrome pottery seed jars. One decorated with heartline deer and signed by Emma Lewis and the other with bird decoration and signed by Lucy M. Lewis.

Size: 2 x 2.75 in.

200.00 - 300.00

**1381 PUEBLO POTTERY BOWLS (2)**

Two signed Pueblo pottery bowls, one with red, green and yellow design and the other with incised detailing.

Size: 4 x 5.5 in.

100.00 - 200.00

**1382 NAVAJO POTTERY (2)**

Lot comprised of two signed clay pottery pieces including a Navajo wedding vase, hand painted and carved with an image of Kokopelli to one side. It is signed Orusu Navajo. The second is a round jar with Southwestern design. It is signed Lorenia Watchman, Navajo '91.

Vase height: 8 in.

Jar size: 4 x 7 in.

100.00 - 200.00

**1383 NATIVE AMERICAN STONE TOOLS (2)**

Two pounding stone artifacts.

Size: 6.5 x 3.5 in.

100.00 - 200.00



The Traditional Sale (Session Two) 2024-10-25-2024-11-04

LOT

1384 CARVED WHALE TOOTH PENGUIN FIGURE

A sperm whale tooth ivory carving of a penguin, no discernible maker's markings.
Height: 4.5 in.
100.00 - 150.00

**1385 BIRCH BARK BASKET**

A hinged lidded basket, in circular form, with dyed porcupine quill floral decoration on the lid.

Size: 4 x 5 in.

80.00 - 120.00

**1386 NOOTKA WOVEN LIDDED BASKET & BOWL (2)**

A finely woven Nootka round woven basket with interior whaling scenes, complete with shaped lid, together with a finely woven Nootka bowl with interior geometric design.

Basket: 4.5 in. high x 6 in. diameter

Bowl: 3.25 in. high x 3.5 in. diameter

150.00 - 200.00

**1387 MID-CENTURY STONEWARE POTTERY VASE**

An unsigned pottery vase of cylindrical form with incised decorative banding.

Size: 7.25 x 6 in.

70.00 - 90.00

**1388 HELEN PINCOMBE CERAMIC POT**

English [1908-2004]

A cylindrical ceramic pot with flared rim, partially glazed in blue and brown, and Impressed with the artist's chop to the bottom edge.

Size: 8.75 x 9.5 in.

100.00 - 200.00



LOT

1389 ED DRAHANCHUK POTTERY PLATE

Canadian [b.1938]

A partially glazed round pottery plate, with artist's chop to the underside.

Size: 5 x 13.5 in.

100.00 - 200.00

**1390 STONEWARE POTTERY CROCKS (2)**

Includes a one gallon Sunburst with lid and an unmarked one gallon crock with lid.

Height: 11 in. and smaller

80.00 - 120.00

**1391 MEDALTA POTTERIES STONEWARE CROCK LOT (3)**

A collection of three open stoneware crocks including (1) two gallon and (2) one gallon.

Height: 10.5 in. and smaller

80.00 - 120.00

**1392 MEDALTA POTTERIES 5 GALLON CROCK**

An open five gallon stoneware crock with side handles.

Height: 14 in.

80.00 - 120.00

**1393 MEDALTA POTTERIES WATER COOLER**

Three gallon open water cooler with metal spigot and side handles.

Height: 13 in.

100.00 - 200.00

**1394 BRONZE SCULPTURE, after EUGENY LANCERAY**

Russian [1875-1946]

A bronze sculpture on a dark marble base of a Russian Soldier with a Rifle & Lance Behind his Fallen Horse, after the original Lanceray sculpture "Soldat au Combat, Derriere Son Cheval".

Size: 4.75 x 11 x 6.75 in. (excluding base)

150.00 - 250.00



The Traditional Sale (Session Two) 2024-10-25-2024-11-04

LOT

1395 HUDSON'S BAY LARGE WOOL BLANKET

An oversized genuine 4 pt. 100% wool blanket in classic red. Made in England.

Size: 14' x 6'

300.00 - 500.00

**1396 CANADIAN LONGHAIR MUSKRAT JACKET**

Chocolate brown fur. Marked "Dasco" to the clasps and with "Furs By Sam. EFB." embroidered to the inside. With minor fraying.

Size: 14 (large to XL)

100.00 - 200.00

**1397 TED SISSONS BEAVER FUR COAT**

A full length beaver fur coat with slight green dye, from Ted Sissons, Red Deer, AB. Top button has damage.

Length: 40 in.

Shoulder Width: 20 in.

200.00 - 300.00

**1398 BLACKGAMA DARK RANCH MINK FUR COAT**

A full length mink coat, S/N HM18332.

With matching hat.

Length: 52 in.

Shoulder Width: 21.5 in.

400.00 - 700.00

**1399 BEBE JUMEAU EDISON PHONOGRAPH DOLL**

Late 19th century rare Size 13 Bebe Jumeau doll, paperweight brown eyes with painted lashes, open mouth with six molded teeth, pierced ears with original glass earrings. Original neck coil and cork plate with mohair wig with long extensions. Original costume including antique pin (with one missing pearl) and a reproduction Bebe Jumeau pin. Her shoes have been replaced by button up boots.

Wood jointed body, phonograph mechanism by Henri Lioret in the torso with fitted metal panel, key and lever to the back. Includes one record and original



LOT

record box.

Height: 27 in.

6,000.00 - 9,000.00

1400 VINTAGE IRISH LINEN COLLECTION

Assembled grouping of quality linens including a Gold Medal brand pure Irish linen tablecloth, double Damask in Renaissance pattern (size 70 x 106 in.), two used and drycleaned dining table clothes and one set of Pedigree cotton in Contessa pattern and comprised of table cloth and eight matching napkins.

100.00 - 200.00

